

CHAPTER

71

POWER PLANT

CESSNA®
MODEL 208
 ILLUSTRATED PARTS CATALOG

CHAPTER SECTION SUBJECT		NUMBER OF PAGES	DATE
71 - TITLE			
71 - LIST OF EFFECTIVE PAGES			
71 - RECORD OF TEMPORARY REVISIONS			
71 - TABLE OF CONTENTS			
71-00-01	Figure 01	4	Apr 1/2016
71-10-00	Figure 01	4	Sep 1/2017
71-10-00	Figure 02	8	Apr 1/2016
71-10-00	Figure 03	4	Apr 1/2016
71-10-00	Figure 04	4	Dec 1/2012
71-10-01	Figure 01	2	Sep 1/2017
71-20-00	Figure 01	4	Sep 1/2017
71-20-00	Figure 02	2	Mar 1/2019
71-41-00	Figure 01	2	Dec 1/2012
71-60-00	Figure 01	4	Mar 1/2015
71-60-00	Figure 02	6	Mar 1/2020
71-60-00	Figure 03	2	Dec 1/2012
71-60-01	Figure 01	8	Sep 1/2017
71-60-01	Figure 02	6	Apr 1/2016
71-70-00	Figure 01	8	Sep 1/2019
71-70-00	Figure 02	4	Sep 1/2019

CESSNA®
MODEL 208
 ILLUSTRATED PARTS CATALOG

<u>SUBJECT</u>	<u>CHAPTER SECTION SUBJECT</u>	<u>FIGURE</u>	<u>EFFECTIVITY</u>	
			<u>START</u>	<u>END</u>
ENGINE INSTALLATION	71-00-01	01		
UPPER COWLS AND DOORS INSTALLATION	71-10-00	01		
LOWER COWL INSTALLATION	71-10-00	02		
NOSE GEAR FAIRING PANEL INSTALLATION	71-10-00	03		
COWL ASSEMBLY - LOWER LH USED WITH AIR CONDITIONING	71-10-00	04	0140 B0214	& ON & ON
NOSE CAP AND COWL BULKHEAD INSTALLATION	71-10-01	01		
ENGINE MOUNTING	71-20-00	01	0001 B0001	& ON B4999
ENGINE MOUNTING	71-20-00	02	B5000	& ON
COMPRESSOR WASHRING INSTALLATION	71-41-00	01		
INERTIAL SEPARATOR INSTALLATION	71-60-00	01		
INERTIAL SEPARATOR ACTUATOR INSTALLATION	71-60-00	02		
ICE VANE SWITCH INSTALLATION	71-60-00	03	0382 B1087	& ON & ON
INDUCTION AIR PLENUM INSTALLATION	71-60-01	01	0001 B0001	& ON B4999
INDUCTION AIR PLENUM INSTALLATION	71-60-01	02	B5000	& ON
OIL BREATHER AND ENGINE DRAINS INSTALLATION	71-70-00	01	0001 B0001	& ON B4999
OIL BREATHER AND ENGINE DRAINS INSTALLATION	71-70-00	02	B5000	& ON

CESSNA®
MODEL 208
ILLUSTRATED PARTS CATALOG

A24515

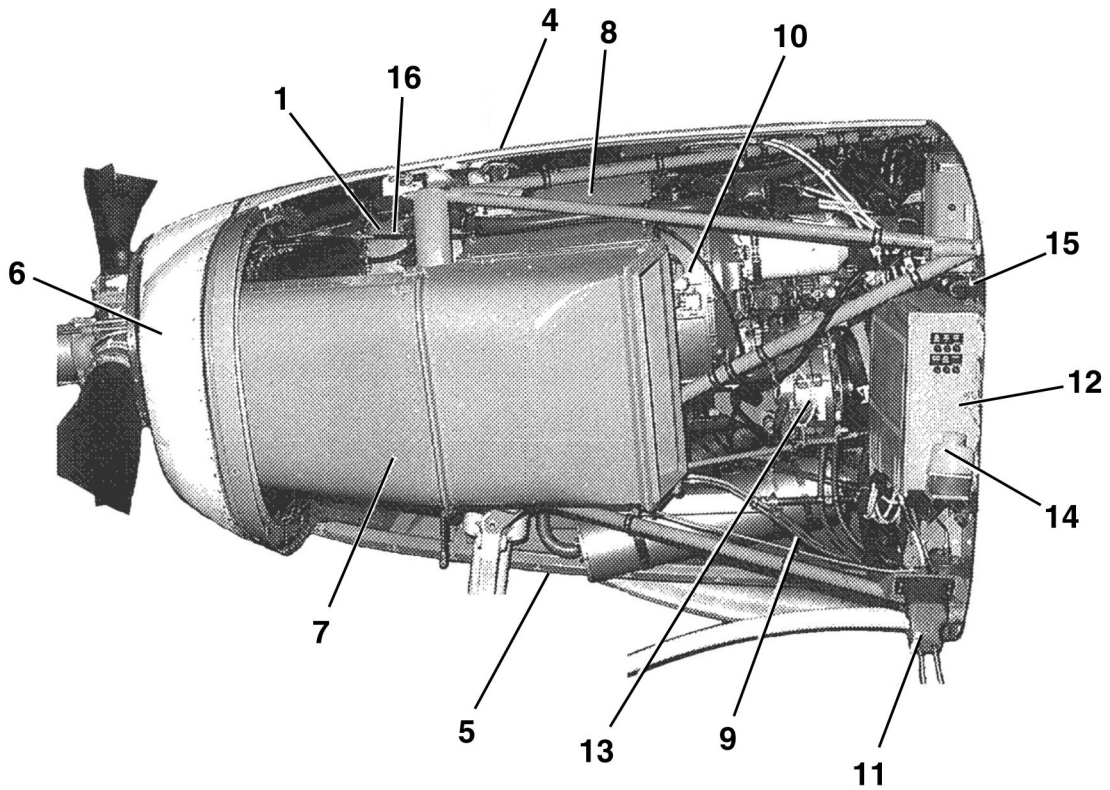

ENGINE INSTALLATION
FIGURE 01 (SHEET 1)

2650R6001

CESSNA®
MODEL 208
 ILLUSTRATED PARTS CATALOG

FIG ITEM	PART NUMBER	NOMENCLATURE	UNITS PER ASSY		
			1	2	3
01		ENGINE INSTALLATION			RF
-					
1	9910579-1	. ENGINE ASSY-TURBO PROPELLER 600SHP REFER TO NOTE 1	0001	0276	01
			B0001	B0229	
- 2	9910589-1	. ENGINE ASSY-TURBO PROPELLER 675SHP REFER TO NOTE 2	0277	& ON	01 R
			B0230	B4999	
- 3	9910850-1	. ENGINE ASSY-TURBO PROPELLER 867SHP	B5000	& ON	01
4		. UPPER COWLS & DOORS INSTALLATION REFER TO 71-10-00 FIGURE 01.			RF
5		. LOWER COWL INSTALLATION REFER TO 71-10-00 FIGURE 02			RF
6		. NOSE CAP & COWL BULKHEAD INSTALLATION REFER TO 71-10-01 FIGURE 01.			RF
7		. INERTIAL SEPARATOR INSTALLATION REFER TO 71-60-00 FIGURE 01			RF
8		. INDUCTION AIR PLENUM INSTALLATION REFER TO 71-60-01 FIGURE 01 . .			RF
9		. OIL BREATHER & ENGINE DRAINS INSTL REFER TO 71-70-00 FIGURE 01			RF
10		. COMPRESSOR WASHRING INSTALLATION REFER TO 71-41-00 FIGURE 01			RF
11		. RECEPTACLE-GROUND SERVICE REFER TO 24-40-00 FIGURE 01			RF
12		. ELECTRICAL POWER BOX INSTALLATION REFER TO 24-50-02 FIGURE 01			RF
13		. STANDBY ALTERNATOR INSTALLATION REFER TO 24-36-01 FIGURE 01 . . .			RF
14		. BRAKE FLUID RESERVOIR REFER TO 32-41-00 FIGURE 01			RF
15		. VACUUM SYSTEM REFER TO 37-10-00 FIGURE 01			RF
16		. ENGINE CONTROLS REFER TO 76-10-01 FIGURE 01			RF

NOTE 1—AIRPLANES -B0001 THRU -B0229 INCORPORATING SK208-80.

NOTE 2—AIRPLANES -B0001 THRU -B0229 INCORPORATING SK208-84.

CESSNA®
MODEL 208
ILLUSTRATED PARTS CATALOG

A24516

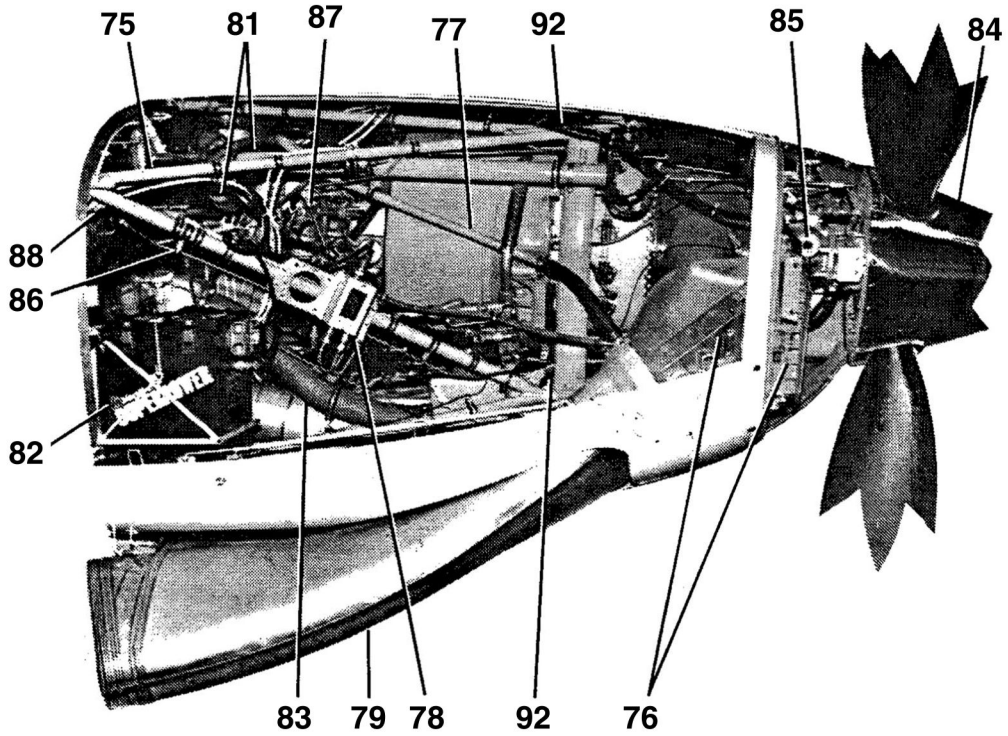

2650R6003

ENGINE INSTALLATION
FIGURE 01 (SHEET 2)

71-00-01

Figure 01
Page 2
Apr 1/2016

CESSNA®
MODEL 208
ILLUSTRATED PARTS CATALOG

FIG ITEM	PART NUMBER	NOMENCLATURE	UNITS
			PER ASSY
		1 2 3 4 5 6 7	
01			
75		. ENGINE MOUNTING REFER TO 71-20-00 FIGURE 01	RF
76		. ENGINE OIL COOLING SYSTEM REFER TO 79-20-00 FIGURE 01	RF
77		. OIL BREATHER AND ENGINE DRAINS INSTL REFER TO 71-70-00 FIGURE 01	RF
78		. IGNITION EXCITER INSTALLATION REFER TO 74-10-00 FIGURE 01	RF
79		. ENGINE EXHAUST DUCT INSTALLATION REFER TO 78-10-00 FIGURE 01	RF
- 80		. ENGINE EXHAUST DUCT INSTALLATION REFER TO 78-10-00 FIGURE 02	RF
81		. STARTER/GENERATOR INSTALLATION REFER TO 80-10-01 FIGURE 01	RF
82		. BATTERY INSTALLATION REFER TO 24-34-00 FIGURE 01	RF
83		. BLEED AIR HEATER COMPONENTS REFER TO 21-41-01 FIGURE 01	RF
84		. PROPELLER AND SPINNER INSTALLATION REFER TO 61-10-00 FIGURE 01	RF
85		. ENGINE INDICATING REFER TO 77-11-00 FIGURE 01	RF
86		. FIRE DETECTION SYSTEM REFER TO 26-10-00 FIGURE 01	RF
87		. ENGINE CONTROLS REFER TO 76-10-01 FIGURE 01	RF
88	0412007-6	. GROUND STRAP-ENGINE ATTACHING PARTS	01
- 89	AN4-5A	. BOLT ATTACH AT ENGINE MOUNT	01
- 90	NAS1149D0463J	. WASHER ATTACH AT ENGINE MOUNT	01
- 91	MS21044N4	. NUT ATTACH AT ENGINE MOUNT —*—	01
92	0412007-6	. GROUND STRAP-ENGINE ATTACHING PARTS	02
- 93	AN4-5A	. BOLT ATTACH AT ENGINE MOUNT	01
- 94	NAS1149D0463J	. WASHER ATTACH AT ENGINE MOUNT	01
- 95	MS21044N4	. NUT ATTACH AT ENGINE MOUNT	01
- 96	AN5-5A	. BOLT ATTACH AT ENGINE SHOCK MOUNT BRACKET	01
- 97	NAS1149D0463J	. WASHER ATTACH AT ENGINE SHOCK MOUNT BRACKET	01
- 98	MS21044N4	. NUT ATTACH AT ENGINE SHOCK MOUNT BRACKET —*—	01

- ITEM NOT ILLUSTRATED

CESSNA®
MODEL 208
ILLUSTRATED PARTS CATALOG

A24517

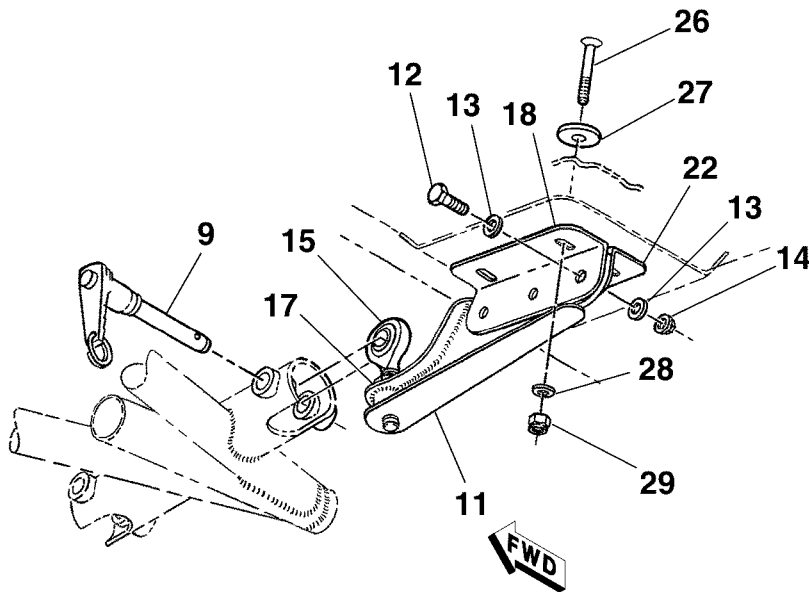
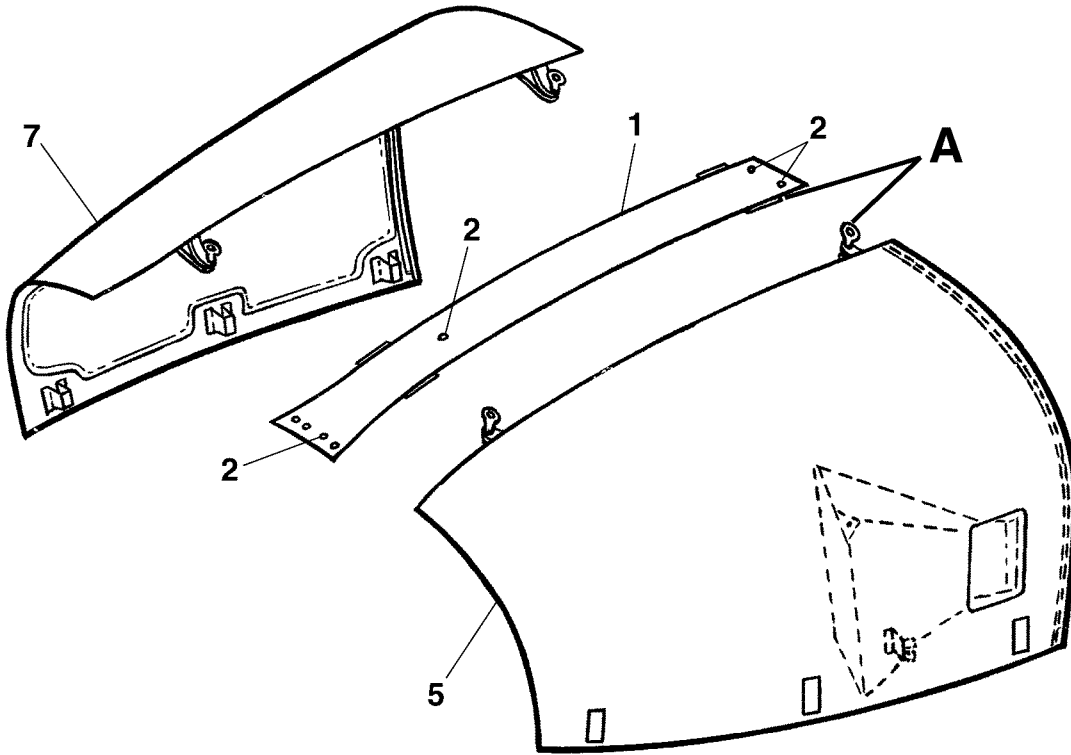

DETAIL A

UPPER COWLS AND DOORS INSTALLATION
FIGURE 01 (SHEET 1)

26521001
A26521004

**CESSNA®
MODEL 208
ILLUSTRATED PARTS CATALOG**

FIG ITEM	PART NUMBER	NOMENCLATURE	UNITS PER ASSY		
			1	2	3
01		UPPER COWLS AND DOORS INSTALLATION			RF
-					
1	2652013-1	. CENTER SECTION ASSY-COWL FSO 2652035-1	0001	0515	NP
			B0180	B2120	
- 1A	2652035-1	. CENTER SECTION ASSY-COWL	0516	& ON	01
			B2121	& ON	
- 1B	2652013-6	. CENTER SECTION ASSY-COWL WITH TKS ONLY FSO 2652035-10	0505	0515	NP
			B2000	B2120	
- 1C	2652035-10	. CENTER SECTION ASSY-COWL WITH TKS ONLY	0516	& ON	01
			B2121	& ON	
2	S3413-104	. . FASTENER			07
- 3	S2319-63	. . GROMMET	0505	0515	07
			B2000	B2120	
- 3A	S2319-64	. . GROMMET	0516	& ON	07
			B2121	& ON	
- 4	CM2791-1	. . SNAP RING			07
- 4A	S3413-104	. . STUD ASSY 208	0059	& ON	07
- 4B	S3413-104	. . STUD ASSY 208B			07
5	2652016-21	. DOOR ASSY-LH UPPER COWL REFER TO NOTE 1 FSO 2652016-71	0001	0129	NP
			B0001	B0067	
- 6	2652016-71	. DOOR ASSY-LH UPPER COWL REFER TO NOTE 2	0130	0384	01
			B0068	B1102	
- 6A	2652016-87	. DOOR ASSY-LH UPPER COWL REFER TO NOTE 2 FSO 2652016-89	0385	0403	NP
			B1103	B1190	
- 6B	2652016-89	. DOOR ASSY-LH UPPER COWL	0404	0609	01 R
			B1191	B5426	
- 6C	2652016-91	. DOOR ASSY-LH UPPER COWL	0610	& ON	01 R
			B5427	& ON	
7	2652016-22	. DOOR ASSY-RH UPPER COWL REFER TO NOTE 1 FSO 2652016-72	0001	0129	NP
			B0001	B0067	
- 8	2652016-72	. DOOR ASSY-RH UPPER COWL REFER TO NOTE 2	0130	0384	01
			B0068	B1102	
- 8A	2652016-86	. DOOR ASSY-RH UPPER COWL FSO 2652100-9 REFER TO NOTE 2	0385	0403	NP
			B1103	B1190	
- 8B	2652016-88	. DOOR ASSY-RH UPPER COWL FSO 2652100-9	0404	0578	NP
			B1191	B4999	
- 8C	2652100-9	. DOOR ASSY-RH UPPER COWL	0579	& ON	01
			B5000	& ON	
		ATTACHING PARTS			
9	NAS1336C5C19K	. PIN			02
- 9A	LG6CL1.820	. PIN-LOCKWELL SINGLE ACTING ALT FOR NAS1336C5C19K V83014			02
- 10	NAS1336C5C19	. PIN-SINGLE ACTING ALT FOR NAS1336C5C19K			02
		**_			
11	2652014-1	. HINGE ASSY-COWL DOOR			04
		ATTACHING PARTS			
12	AN3-5A	. . BOLT			03
13	NAS1149F0363P	. . WASHER			06
14	MS21042-3	. . NUT			03
		**_			
15	HM6C	. . BEARING V73134			01
- 16	MBM6	. . BEARING ALT FOR HM6C VNARD			01
17	AN316-6R	. . NUT			01
18	2652016-23	. . HINGE BRACKET-LH FWD STA 95.35			01
- 19	2652016-24	. . HINGE BRACKET-RH FWD STA 95.35			01
- 20	2652016-17	. . HINGE BRACKET-LH FWD STA 53.80			01
- 21	2652016-18	. . HINGE BRACKET-RH FWD STA 53.80			01
- 22	2652016-25	. . HINGE BRACKET-LH AFT STA 95.35			01
- 23	2652016-26	. . HINGE BRACKET-RH AFT STA 95.35			01
- 24	2652016-19	. . HINGE BRACKET-LH AFT STA 53.80			01
- 25	2652016-20	. . HINGE BRACKET-RH AFT STA 53.80			01
		ATTACHING PARTS			
26	MS24694-S60	. . SCREW			04
27	S3420-2	. . WASHER			02
28	NAS1149F0363P	. . WASHER			02
29	MS21044N3	. . NUT			02
		**_			

NOTE 1—AIRPLANES -0001 THRU -0129 AND -B0001 THRU -B0067 NOT INCORPORATING SK208-47

NOTE 2—AIRPLANES -0130 & ON AND -B0068 & ON AND AIRPLANES -0001 THRU -0129 AND -B0001 THRU -B0067 INCORPORATING SK208-47

CESSNA®
MODEL 208
ILLUSTRATED PARTS CATALOG

A13564

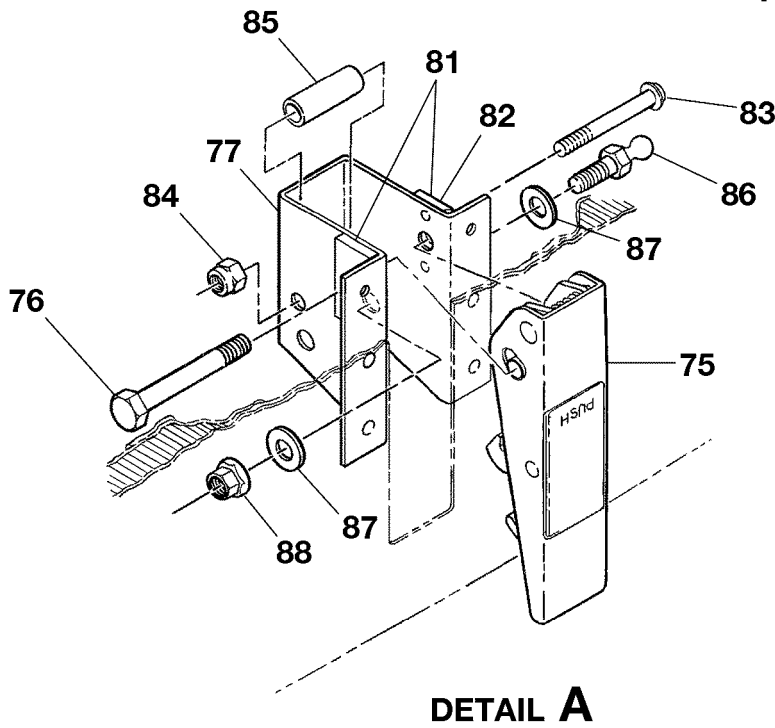
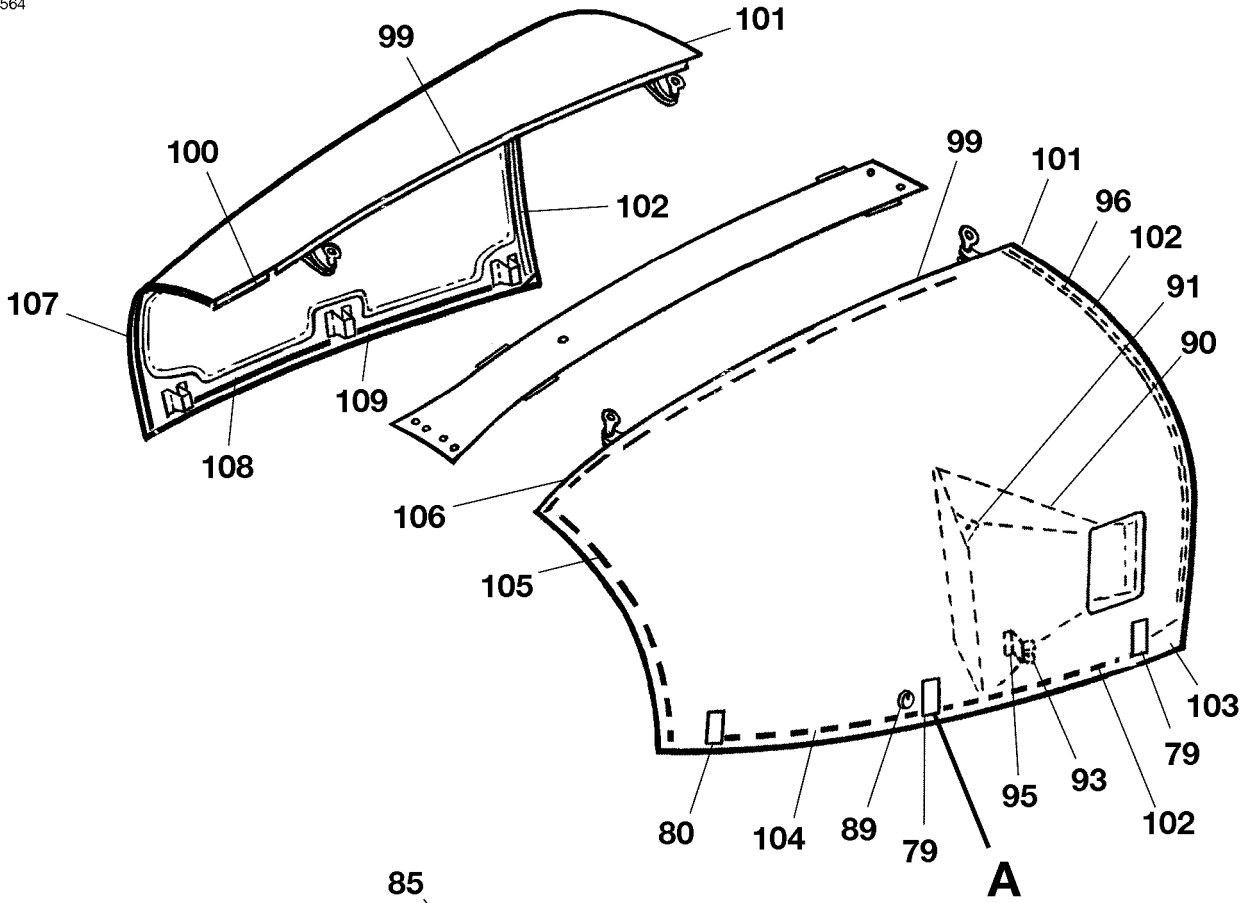

UPPER COWLS AND DOORS INSTALLATION
FIGURE 01 (SHEET 2)

26521001
A26521002A

CESSNA®
MODEL 208
ILLUSTRATED PARTS CATALOG

FIG ITEM	PART NUMBER	1 2 3 4 5 6 7	NOMENCLATURE	UNITS PER ASSY	
01					
75	S3247-1		LATCH ASSY-HOOK ATTACHING PARTS		03
76	AN3-15A		BOLT		01
77	2652019-10		BRACKET ASSY-DOOR LATCH LH CTR	0082 0384	01
- 77A	2652019-12		BRACKET ASSY-DOOR LATCH LH CTR	B0001 B1102 0385 0403	01
- 77B	2652019-17		BRACKET ASSY-DOOR LATCH LH CTR	B1103 B1190 0404 & ON	01
- 78	2652019-11		BRACKET ASSY-DOOR LATCH RH CTR	B1191 & ON	01
- 78A	2652019-13		BRACKET ASSY-DOOR LATCH RH CTR	0082 0384 B0001 B1102	01
- 78B	2652019-18		BRACKET ASSY-DOOR LATCH RH CTR	0385 0403 B1103 & ON	01
79	2652019-7		BRACKET ASSY-DOOR LATCH LH & RH FWD	0404 & ON B1191 & ON	01
- 79A	2652019-15		BRACKET ASSY-DOOR LATCH LH & RH FWD	0082 0403 B0001 B1190	01
80	2652019-8		BRACKET ASSY-DOOR LATCH LH & RH AFT	0404 & ON B1191 & ON	01
- 80A	2652019-16		BRACKET ASSY-DOOR LATCH LH & RH AFT	0082 0403 B0001 B1190	01
81	2652019-6		SPACER	0404 & ON B1191 & ON	02
82	MS21047L3		NUTPLATE		01
83	AN525-832R22		SCREW		01
84	MS21044C08		NUT		01
85	NAS43HT3-62		SPACER		01
86	S1442-4		BALL-CTR BRACKETS ONLY FSO S1442-5		NP
- 86A	S1442-5		BALL-CTR BRACKETS ONLY		01
87	NAS1149F0363P		WASHER-CTR BRACKETS ONLY		02
88	MS21043-4		NUT-CTR BRACKETS ONLY		01
89	ASCV208B-3D		LOCK KIT-WITHOUT CARGO POD		02
- 89A	ASCV208BS-6D		LOCK KIT-WITH CARGO POD		02
- 89B	ASCV208B-7D		LOCK KIT-PASSENGER VERSION WITH CARGO POD		02
90	2652023-1		DUCT ASSY-INERTIAL SEPERATOR LH DOOR ATTACHING PARTS		01
91	MS35207-261		SCREW		01
- 92	S3420-2		WASHER		01
93	AN3-3A		BOLT		02
- 94	NAS1149F0363P		WASHER		02
95	2652023-8		BRACE		01
96	2652016-53		SEAL ASSY-LH		01
- 97	2652016-48		SEAL ASSY-RH		01
- 98	2652016-51		SEAL		01
99	2652016-75		RUBSTRIP-TOP LH & RH REFER TO NOTE 1	0130 & ON	04
100	2652016-76		RUBSTRIP-TOP RH REFER TO NOTE 1	B0068 & ON 0130 & ON	01
101	2652016-77		RUBSTRIP-LH & RH AFT REFER TO NOTE 1	B0068 & ON 0130 & ON	02
102	2652016-78		RUBSTRIP-LH & RH LWR AFT REFER TO NOTE 1	B0068 & ON 0130 & ON	02
103	2652016-79		RUBSTRIP-LH LWR AFT REFER TO NOTE 1	B0068 & ON 0130 & ON	01
104	2652016-80		RUBSTRIP-LH LWR FWD LH REFER TO NOTE 1	B0068 & ON 0130 & ON	01
105	2652016-81		RUBSTRIP-LH FWD REFER TO NOTE 1	B0068 & ON 0130 & ON	01
106	2652016-82		RUBSTRIP-LH UPPER REFER TO NOTE 1	B0068 & ON 0130 & ON	01
107	2652016-83		RUBSTRIP-RH FWD REFER TO NOTE 1	B0068 & ON 0130 & ON	01
108	2652016-84		RUBSTRIP-RH LWR FWD REFER TO NOTE 1	B0068 & ON 0130 & ON	01
109	2652016-85		RUBSTRIP-RH LWR AFT RH REFER TO NOTE 1	B0068 & ON 0130 & ON	01

NOTE 1—AIRPLANES -0130 & ON AND -B0068 & ON AND AIRPLANES -0001 THRU -0129 AND -B0001 THRU -B0067 INCORPORATING SK208-47.

CESSNA®
MODEL 208
ILLUSTRATED PARTS CATALOG

A24518

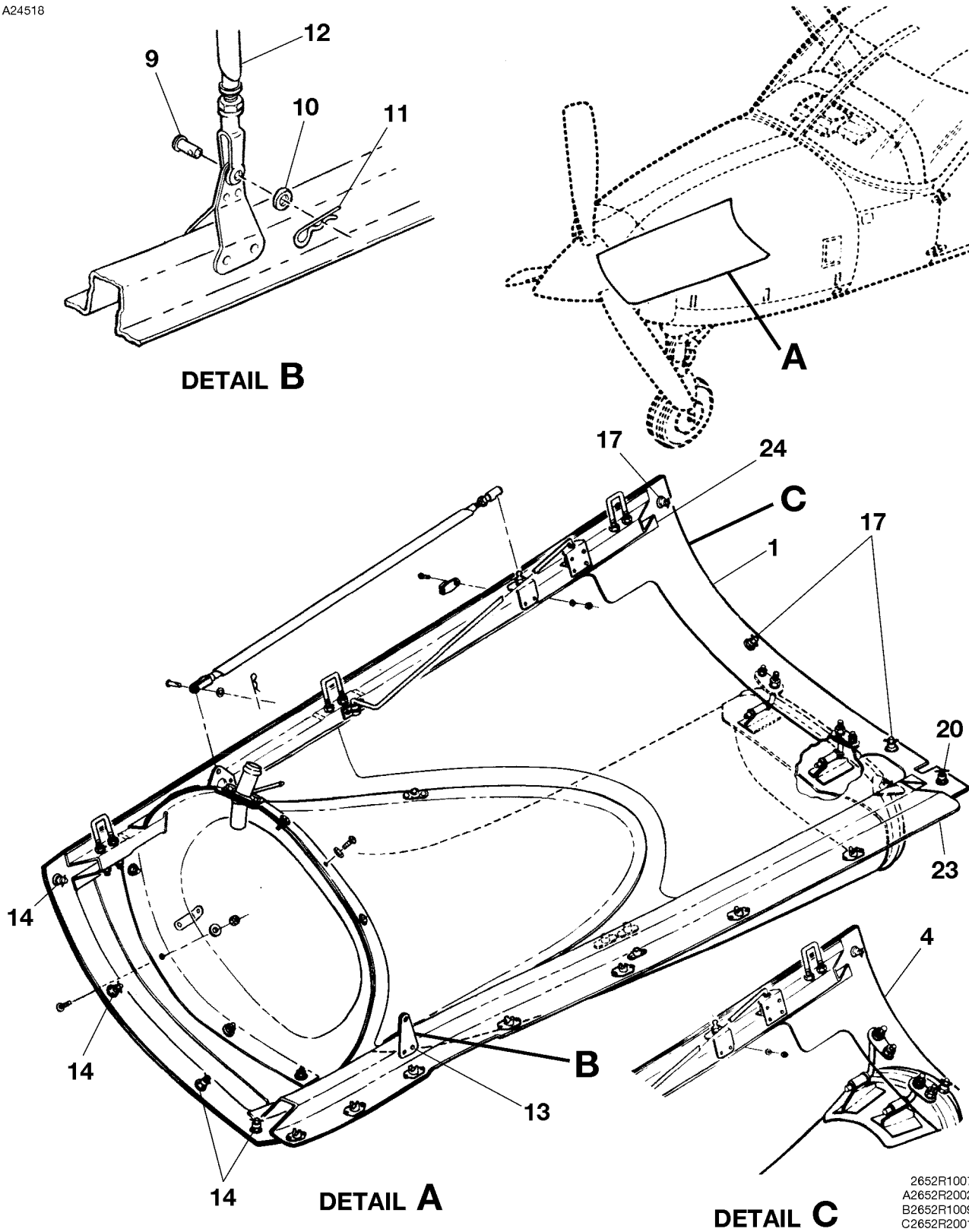

LOWER COWL INSTALLATION
FIGURE 02 (SHEET 1)

2652R1007
A2652R2002
B2652R1009
C2652R2001

CESSNA®
MODEL 208
ILLUSTRATED PARTS CATALOG

FIG ITEM	PART NUMBER	NOMENCLATURE	UNITS PER ASSY		
			1	2	3
02		LOWER COWL INSTALLATION			RF
-					
1	2652022-1	. COWL ASSY-LOWER RH W/O CARGO POD FSO 2652032-201	0001	0122	NP
- 2	2652022-32	. COWL ASSY-LOWER RH W/O CARGO POD FSO 2652032-201	0123	0218	NP
			B0180	B0307	
- 3	2652022-60	. COWL ASSY-LOWER RH W/O CARGO POD FSO 2652032-201	0219	0241	NP
			B0308	B0434	
- 3A	2652032-201	. COWL ASSY-LOWER RH W/O CARGO POD FOR SPARES ONLY	0001	0241	01
- 3B	2652032-201	. COWL ASSY-LOWER RH W/O CARGO POD FOR SPARES ONLY	B0001	B0434	01
- 3C	2652022-64	. COWL ASSY-LOWER RH W/O CARGO POD FSO 2652032-200	0242	0260	NP
			B0435	B0597	
- 3D	2652022-72	. COWL ASSY-LOWER RH W/O CARGO POD FSO 2652032-200	0261	0328	NP
			B0598	B0844	
- 3E	2652022-87	. COWL ASSY-LOWER RH W/O CARGO POD FSO 2652032-200	0329	0329	NP
			B0845	B1301	
- 3F	2652032-200	. COWL ASSY-LOWER RH W/O CARGO POD FOR SPARES ONLY	0242	0329	01
- 3G	2652032-200	. COWL ASSY-LOWER RH W/O CARGO POD FOR SPARES ONLY	B435	& ON	01
- 3H	2652032-202	. COWL ASSY-LOWER RH W/O CARGO POD FSO 2652032-1	0345	0346	01
- 3J	2652022-97	. COWL ASSY-LOWER RH W/O CARGO POD FSO 2652032-1	0330	0359	NP
- 3K	2652022-111	. COWL ASSY-LOWER RH W/O CARGO POD FSO 2652032-1	0360	0373	NP
- 3L	2652022-127	. COWL ASSY-LOWER RH W/O CARGO POD FSO 2652032-1	0374	0416	NP
- 3M	2652032-1	. COWL ASSY-LOWER RH W/O CARGO POD	0417	& ON	01
			B1302	& ON	
4	2652022-24	. COWL ASSY-LOWER RH WITH CARGO POD FSO 2652032-201	0061	0105	NP
- 4A	2652022-31	. COWL ASSY-LOWER RH WITH CARGO POD FSO 2652032-201	0106	0122	NP
- 4B	2652022-38	. COWL ASSY-LOWER RH WITH CARGO POD FSO 2652032-201	0123	0169	NP
			B0180	B0198	
- 4C	2652022-48	. COWL ASSY-LOWER RH WITH CARGO POD FSO 2652032-201	0170	0199	NP
			B0199	B0249	
- 4D	2652022-54	. COWL ASSY-LOWER RH WITH CARGO POD FSO 2652032-201	0200	0218	NP
			B0250	B0307	
- 4E	2652022-62	. COWL ASSY-LOWER RH WITH CARGO POD FSO 2652032-201	0219	0241	NP
			B0308	B0434	
- 4F	2652032-201	. COWL ASSY-LOWER RH WITH CARGO POD FOR SPARES ONLY	0001	0241	01
- 4G	2652032-201	. COWL ASSY-LOWER RH WITH CARGO POD FOR SPARES ONLY	B0001	B0434	01
- 5	2652022-68	. COWL ASSY-LOWER RH WITH CARGO POD FSO 2652032-200	0242	0260	NP
			B0435	B0597	
- 6	2652022-76	. COWL ASSY-LOWER RH WITH CARGO POD FSO 2652032-200	0261	0328	NP
			B0598	B0839	
- 7	2652032-200	. COWL ASSY-LOWER RH WITH CARGO POD FOR SPARES ONLY	0242	0329	01
- 7A	2652032-200	. COWL ASSY-LOWER RH WITH CARGO POD FOR SPARES ONLY	B0435	& ON	01
- 7B	2652022-83	. COWL ASSY-LOWER RH WITH CARGO POD FSO 2652032-200	0329	0329	NP
			B0840	B0977	
- 7C	2652022-109	. COWL ASSY-LOWER RH WITH CARGO POD FSO 2652032-200	B0978	B1048	NP
- 7D	2652022-122	. COWL ASSY-LOWER RH WITH CARGO POD FSO 2652032-200	B1049	B1301	NP
- 8	2652022-92	. COWL ASSY-LOWER RH WITH CARGO POD FSO 2652032-1	0330	0359	NP
- 8A	2652022-110	. COWL ASSY-LOWER RH WITH CARGO POD FSO 2652032-1	0360	0373	NP
- 8B	2652022-128	. COWL ASSY-LOWER RH WITH CARGO POD FSO 2652032-1	0374	0395	NP
- 8C	2652022-127	. COWL ASSY-LOWER RH WITH CARGO POD FSO 2652032-1	0396	0416	NP
- 8D	2652032-1	. COWL ASSY-LOWER RH WITH CARGO POD	0417	& ON	01
			B1302	& ON	
- 8E	2652032-202	. COWL ASSY-LOWER RH WITH CARGO POD	0345	0346	01
		ATTACHING PARTS			
9	MS20392-3C13	. PIN			02
10	NAS1149F0463P	. WASHER			02
11	AA55487-5	. PIN			02
12		. TUBE ASSY-RH REFER TO 71-20-00 FIGURE 01			RF
		-			
13	2652020-2	. BRACKET ASSY-RH COWL SUPPORT			01
14	S3413-105	. FASTENER			04
- 15	S2319-64	. GROMMET			04
- 16	CM2791-1	. SNAP RING			04
17	S3413-108	. FASTENER			03
- 18	S2319-64	. GROMMET			03
- 19	CM2791-1	. SNAP RING			03
20	S3413-109	. FASTENER			01
- 21	S2319-64	. GROMMET			01
- 22	CM2791-1	. SNAP RING			01
23	2652022-61	. STRINGER-LH			01
24	2652022-4	. STRINGER-RH			01

- ITEM NOT ILLUSTRATED

CESSNA®
MODEL 208
ILLUSTRATED PARTS CATALOG

A24519

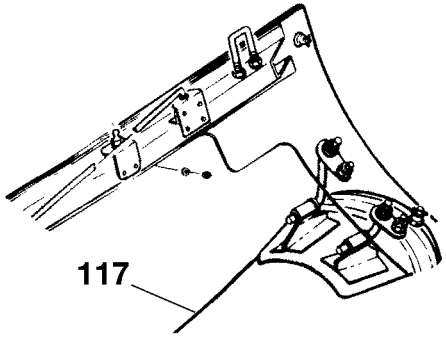

DETAIL B

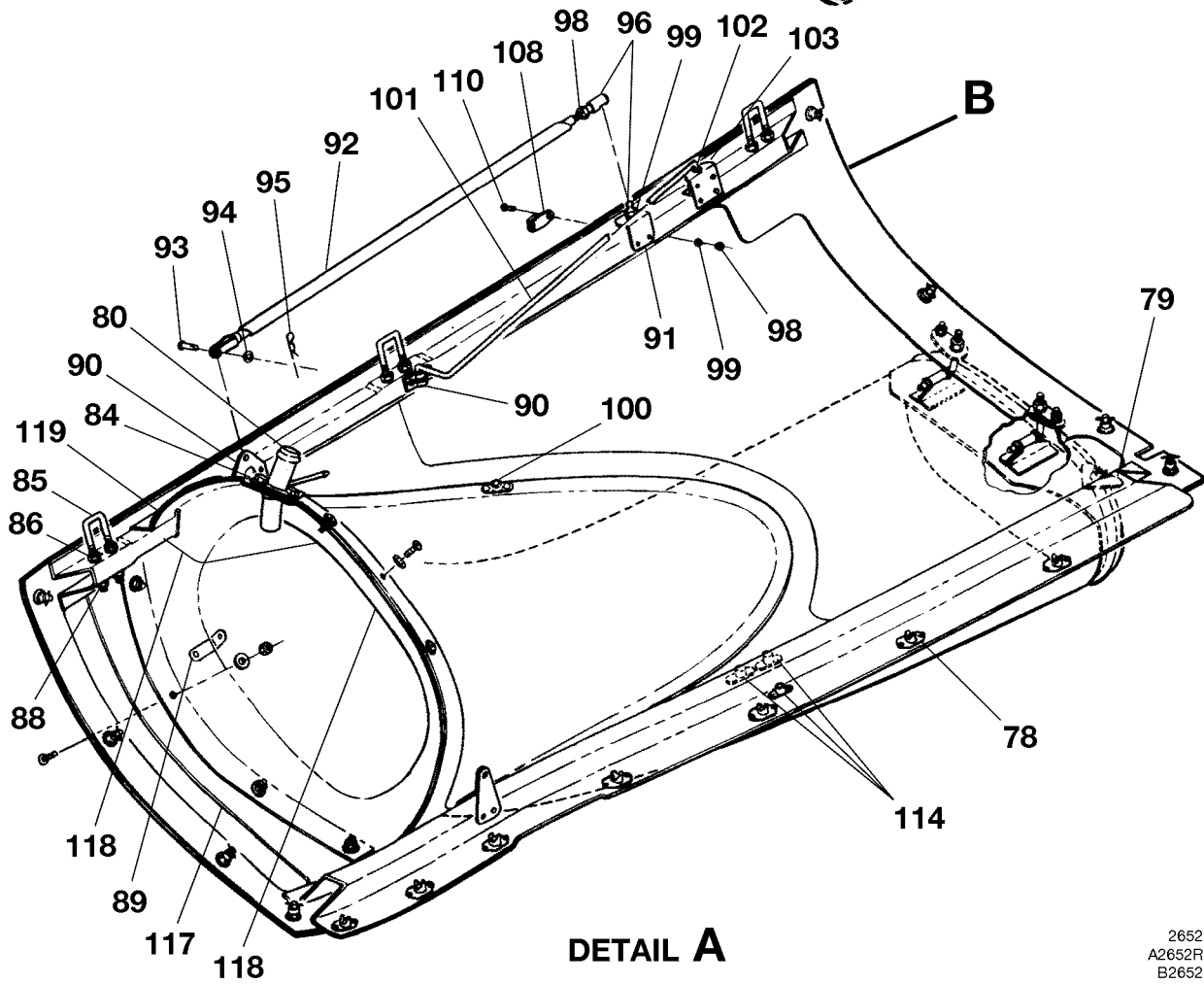
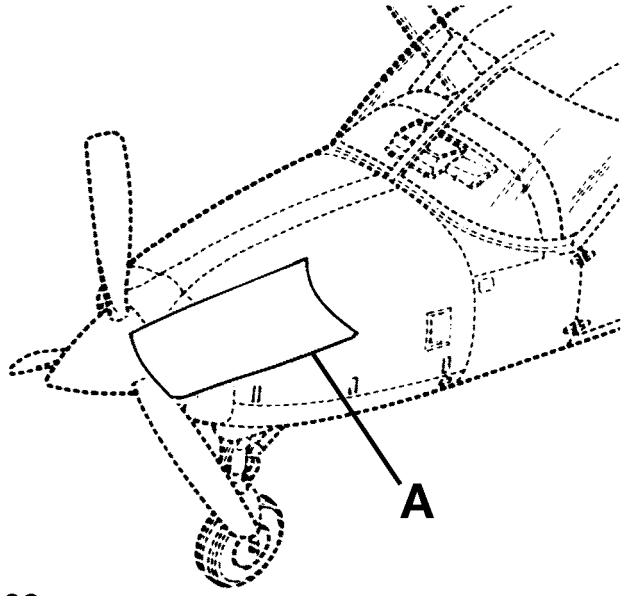

DETAIL A

LOWER COWL INSTALLATION
FIGURE 02 (SHEET 2)

2652R1007
A2652R2002A
B2652R2001

CESSNA®
MODEL 208
ILLUSTRATED PARTS CATALOG

FIG ITEM	PART NUMBER	NOMENCLATURE	UNITS PER ASSY			
			1	2	3	4
02						
- 75	S3413-114	FASTENER REFER TO NOTE 3	V71286	0330	& ON	AR
- 76	S3413-115	FASTENER REFER TO NOTE 3	V71286	0330	& ON	AR
- 77	S3413-116	FASTENER REFER TO NOTE 3	V71286	0330	& ON	AR
78	S2319-50	RECEPTACLE				07
79	0823337-1	GROMMET				01
80	2656008-1	ADAPTER ASSY-OIL VENT LINE		0001	0241	01
				B0001	B0434	
- 80A	2656008-7	ADAPTER ASSY-OIL VENT LINE		0417	& ON	01
				B0435	& ON	
		ATTACHING PARTS				
- 81	AN3C4	BOLT				03
- 82	NAS1149C0363R	WASHER				03
- 83	MS21043-3	NUT				02
		—*—				
84	NAS682A3	NUTPLATE				01
85	2652021-80	BOLT				03
86	NAS1149F0363P	WASHER				04
- 87	AN315C3R	NUT				02
88	MS21042L3	NUT				02
89	2652022-43	BRACKET-PROP ANCHOR ATTACH		0128	& ON	01
				B0055	& ON	
90	2652017-1	BRACKET-COWL DOOR SUPPORT				01
91	2652018-1	BRACKET				01
92	2652022-18	TUBE ASSY				01
		ATTACHING PARTS				
93	MS20392-3C13	PIN				01
94	NAS1149F0463P	WASHER				01
95	AA55487-5	PIN				01
		—*—				
96	S1442-2	BALL JOINT-QUICK DISCONNECT FSO S1442-6				NP
- 97	S1442-6	BALL JOINT-QUICK DISCONNECT				01
		ATTACHING PARTS				
98	AN316-4R	NUT				01
99	NAS1149F0463P	WASHER				02
100	MS21043-4	NUT				01
		—*—				
101	2617090-2	ROD ASSY-RH				01
102	MS21042L3	NUT				01
103	2617090-11	SUPPORT				01
- 104	2617090-12	SUPPORT				01
- 105	2617090-7	CLIP-ROD				01
- 106	2617090-9	PLATE				01
- 107	2617090-13	SPRING				01
108	401	STUD REFER TO NOTE 1	V90763	0001	0131	01
				B0001	B0054	
- 109	2615112-3	STAPLE REFER TO NOTE 2		0132	& ON	01
				B0055	& ON	
		ATTACHING PARTS				
110	AN509-8R10	SCREW				02
- 111	MS24694-S7	SCREW ALT FOR AN509-8R10				02
- 112	NAS1149FN832P	WASHER				02
- 113	MS21044N08	NUT				02
		—*—				
114	MS21047L4	NUTPLATE WITH CARGO POD		0106	& ON	03
				B0001	& ON	
- 115	MS21047L3	NUTPLATE WITH CARGO POD		0106	& ON	01
				B0001	& ON	
- 116		ENGINE EXHAUST DUCT INSTL W/O CARGO POD REFER TO 78-10-00 FIGURE 01				RF
117		ENGINE EXHAUST DUCT INSTL WITH CARGO POD REFER TO 78-10-00 FIGURE 02				RF
118	2652022-6	SHROUD-LH		0001	0005	01 R
- 118A	2652022-19	SHROUD-LH FSO 2652022-102		0006	0416	NP R
				B001	B1301	
- 118B	2652022-102	SHROUD-LH		0417	& ON	01 R
				B1302	& ON	
119	2652022-7	SHROUD-RH 2652022-103		0001	0416	NP R
				B0001	B1301	
- 119A	2652022-103	SHROUD-RH		0417	& ON	01 R
				B1302	& ON	

NOTE 1—AIRPLANES NOT INCORPORATING SK208-29.

NOTE 2—AIRPLANES -0001 THRU -0131 AND -B0001 THRU -B0054 INCORPORATING SK208-29.

NOTE 3—S3413-114, S3413-115, AND S3413-116 ARE INTERCHANGEABLE TO ALLOW THE BEST FIT OF THE LOWER COWL.

- ITEM NOT ILLUSTRATED

CESSNA®
MODEL 208
ILLUSTRATED PARTS CATALOG

A24520

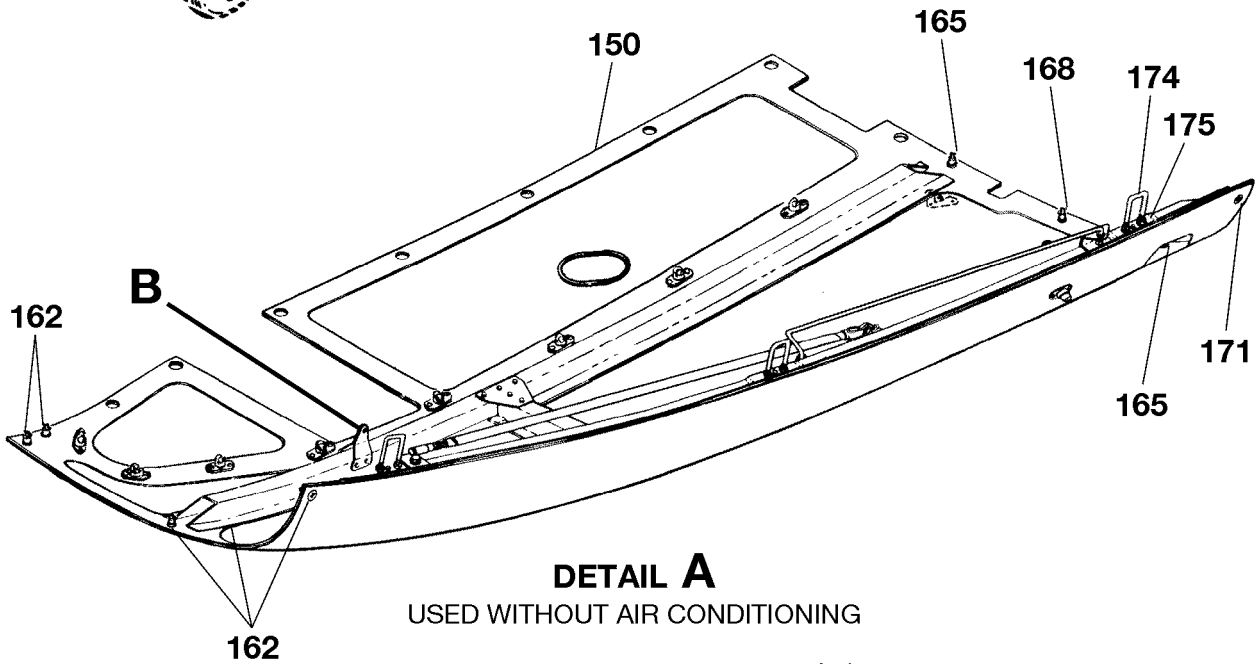
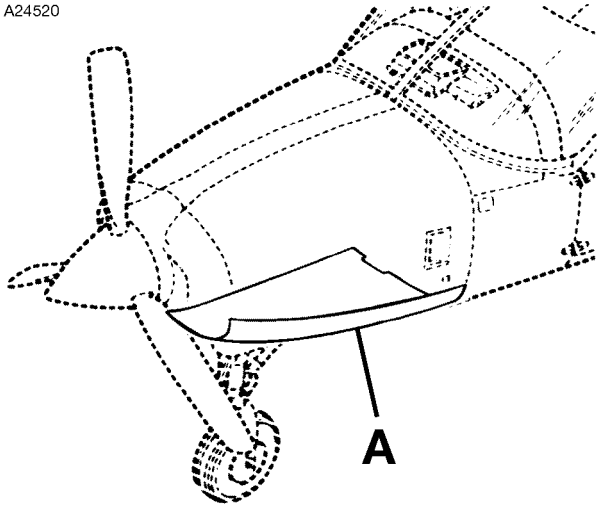

DETAIL A
USED WITHOUT AIR CONDITIONING

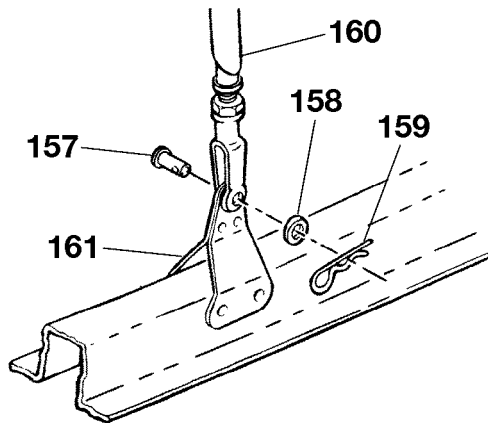

DETAIL B

LOWER COWL INSTALLATION
FIGURE 02 (SHEET 3)

2652R1008
A2652R2004A
B2652R1009

CESSNA®
MODEL 208
ILLUSTRATED PARTS CATALOG

FIG ITEM	PART NUMBER	NOMENCLATURE	UNITS PER ASSY																	
			1	2	3	4	5	6	7											
02																				
150	2652021-1	. COWL ASSY-LOWER LH FSO 2652031-202							0001	0010	NP									
- 151	2652021-19	. COWL ASSY-LOWER LH FSO 2652031-202							0011	0122	NP									
- 152	2652021-27	. COWL ASSY-LOWER LH FSO 2652031-202							0123	0143	NP									
- 153	2652021-33	. COWL ASSY-LOWER LH FSO 2652031-202							0144	0218	NP									
									B0180	B0307										
- 153A	2652021-43	. COWL ASSY-LOWER LH FSO 2652031-202							0219	0219	NP									
									B0308	B0311										
- 154	2652021-38	. COWL ASSY-LOWER LH FSO 2652031-202							0220	0329	NP									
									B0312	B0928										
- 154A	2652021-62	. COWL ASSY-LOWER LH FSO 2652031-202							B1049	B1170	NP									
- 154B	2652021-52	. COWL ASSY-LOWER LH FSO 2652031-5							0330	0373	NP									
- 154C	2652021-67	. COWL ASSY-LOWER LH FSO 2652031-3							0374	0395	NP									
- 155	2652021-48	. COWL ASSY-LOWER LH USED WITH 300 AMP STARTER/GENERATOR FSO 2652031-202							0001	0329	NP									
									B0741	B1048										
- 155	2652031-203	. COWL ASSY-LOWER LH AIR CONDITIONING REFER TO NOTE 2									01									
- 155A	2652021-57	. COWL ASSY-LOWER LH USED WITH 300 AMP STARTER/GENERATOR FSO 2652031-202							0330	0352	NP									
- 155B	2652021-72	. COWL ASSY-LOWER LH STANDBY ALTERNATOR USED WITH 300 AMP STARTER/GENERATOR FSO 2652031-202							0001	0329	NP									
									B0001	B1301										
- 155C	2652021-76	. COWL ASSY-LOWER LH STANDBY ALTERNATOR USED WITH 300 AMP STARTER/GENERATOR FSO 2652031-3							0396	0416	NP									
- 155D	2652031-3	. COWL ASSY-LOWER LH STANDBY ALTERNATOR							0417	0499	01									
									B1302	B1999										
- 155E	2652031-5	. COWL ASSY-LOWER LH STANDBY ALTERNATOR							0500	& ON	01									
									B2000	B4999										
- 155F	2652031-7	. COWL ASSY-LOWER LH STANDBY ALTERNATOR							B5000	& ON	01									
- 155G	2652021-48	. COWL ASSY-LOWER LH STANDBY ALTERNATOR FSO 2652031-202 REFER TO NOTE 2							0238	0329	NP									
									B0365	B1048										
- 155H	2652021-57	. COWL ASSY-LOWER LH STANDBY ALTERNATOR FSO 2652031-202 REFER TO NOTE 2							0330	0373	NP									
- 155J	2652021-76	. COWL ASSY-LOWER LH STANDBY ALTERNATOR FSO 2652031-3 REFER TO NOTE 2							0374	0395	NP									
- 155K	2652021-72	. COWL ASSY-LOWER LH STANDBY ALTERNATOR FSO 2652031-202 REFER TO NOTE 2							B1049	B1170	NP									
- 155L	2652031-202	. COWL ASSY-LOWER LH STANDBY ALTERNATOR FOR SPARES ONLY									01									
- 156		. COWL ASSY-LOWER LH USED WITH AIR CONDITIONING REFER TO 71-10-00 FIGURE 04									RF									
		ATTACHING PARTS																		
157	MS20392-3C13	. PIN																		01
158	NAS1149F0463P	. WASHER																		01
159	AA55487-5	. PIN-LOCK																		01
160		. TUBE ASSY-LH REFER TO 71-20-00 FIGURE 01																		RF
		—*—																		
161	2652020-1	. BRACKET ASSY-LH COWL SUPPORT																		01
162	S3413-105	. STUD							V71286											05
- 163	S2319-64	. GROMMET							V71286											05
- 164	CM2791-1	. SNAP RING																		05
165	S3413-109	. STUD							V71286											02
- 165A	S3413-116	. FASTENER REFER TO NOTE 1							V71286	0330	& ON	AR								
- 166	S2319-64	. GROMMET							V71286											02
- 167	CM2791-1	. SNAP RING																		02
168	S3413-110	. STUD							V71286											01
- 168A	S3413-115	. FASTENER REFER TO NOTE 1							V71286	0330	& ON	AR								
- 169	S2319-64	. GROMMET							V71286											01
- 170	CM2791-1	. SNAP RING																		01
171	S3413-108	. STUD							V71286											01
- 171A	S3413-114	. FASTENER REFER TO NOTE 1							V71286	0330	& ON	AR								
- 172	S2319-64	. GROMMET							V71286											01
- 173	CM2791-1	. SNAP RING																		01
174	2652021-80	. BOLT-U																		03
		ATTACHING PARTS																		
175	NAS1149F0363P	. WASHER																		04
- 176	MS21042L3	. NUT																		02
- 177	AN315C3R	. NUT																		02
		—*—																		

NOTE 1—S3413-114, S3413-115, AND S3413-116 ARE INTERCHANGEABLE TO ALLOW THE BEST FIT OF THE LOWER COWL.

NOTE 2—USED ON BRITISH CERTIFIED AIRPLANES

- ITEM NOT ILLUSTRATED

CESSNA®
MODEL 208
ILLUSTRATED PARTS CATALOG

A24522

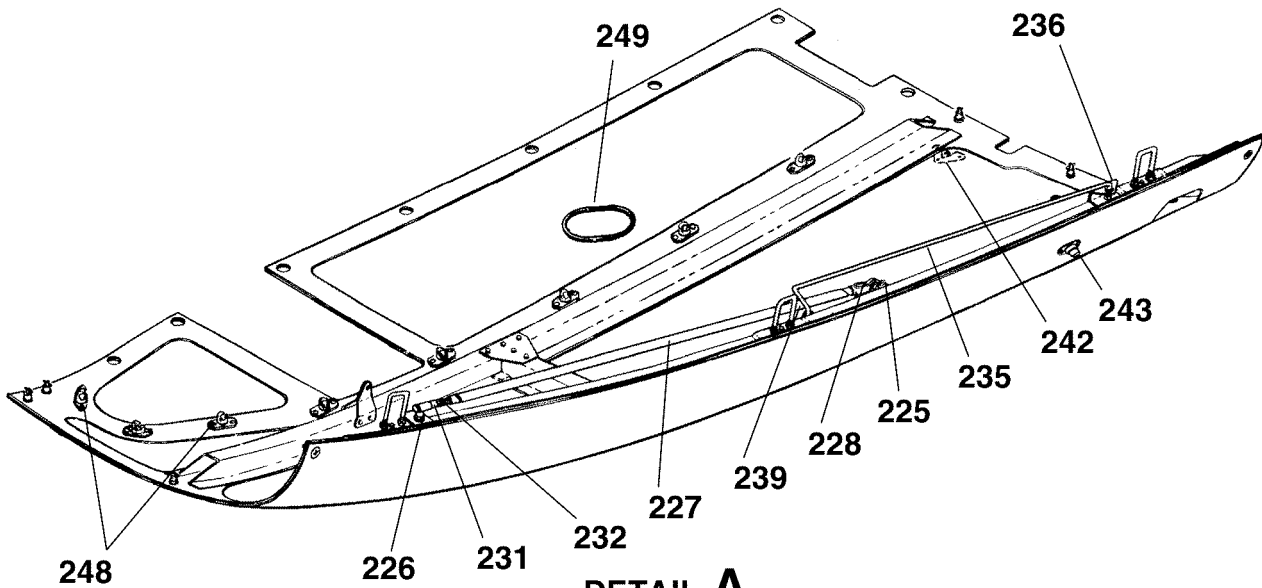
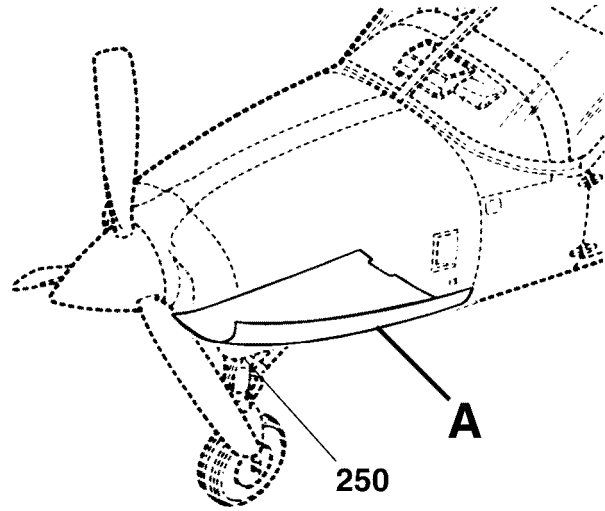

DETAIL A

USED WITHOUT AIR CONDITIONING

LOWER COWL INSTALLATION
FIGURE 02 (SHEET 4)

26521008
A26522004A

CESSNA®
MODEL 208
ILLUSTRATED PARTS CATALOG

FIG ITEM	PART NUMBER	NOMENCLATURE							UNITS PER ASSY	
		1	2	3	4	5	6	7		
02										
225	2652017-1	..								01
226	2652018-1	..								01
227	2652021-18	..								01
		..								
228	MS20392-3C13	..								01
- 229	NAS1149F0463P	..								01
- 230	AA55487-5	..								01
		..								
231	S1442-2	..								NP
- 231A	S1442-6	..								01
		..								
232	AN316-4R	..								02
- 233	NAS1149F0463P	..								02
- 234	MS21043-4	..								01
		..								
235	2617090-1	..								01
236	MS21042L3	..								01
- 237	2617090-11	..								01
- 238	2617090-12	..								01
239	2617090-7	..								01
- 240	2617090-9	..								01
- 241	2617090-13	..								01
242	0823337-1	..								02
243	401	..								01
		..								
- 244	2615112-3	..								01
		..								
		..								
- 245	AN509-8R10	..								02
		..								
- 245A	MS24694-S7	..								02
- 246	NAS1149FN832P	..								02
- 247	MS21044N08	..								02
		..								
248	S2319-50	..								08
249	S1050-1	..								01
250		..								RF

NOTE 1—AIRPLANES NOT INCORPORATING SK208-29.

NOTE 2—AIRPLANES -0001 THRU -0131 AND B0001 THRU B0054 INCORPORATING SK208-29.

NOTE 3—USED ON BRITISH CERTIFIED AIRPLANES

- ITEM NOT ILLUSTRATED

CESSNA®
MODEL 208
 ILLUSTRATED PARTS CATALOG

A24523

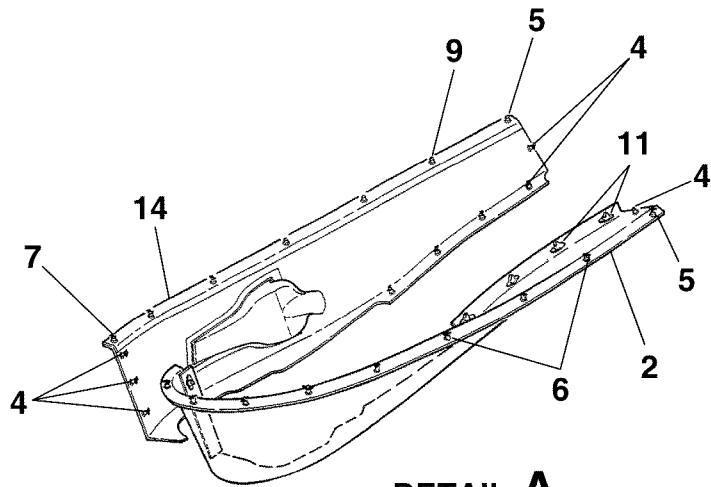
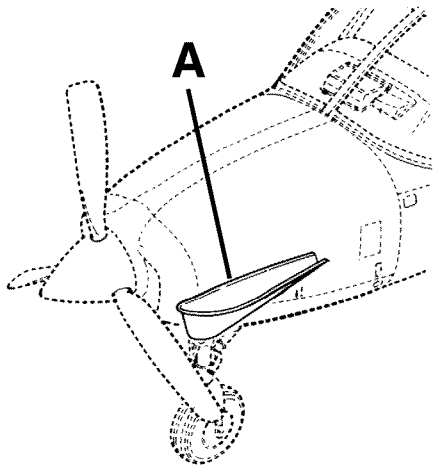

DETAIL A

AIRPLANES 20800224 AND ON BRITISH
 CERTIFIED AIRPLANES

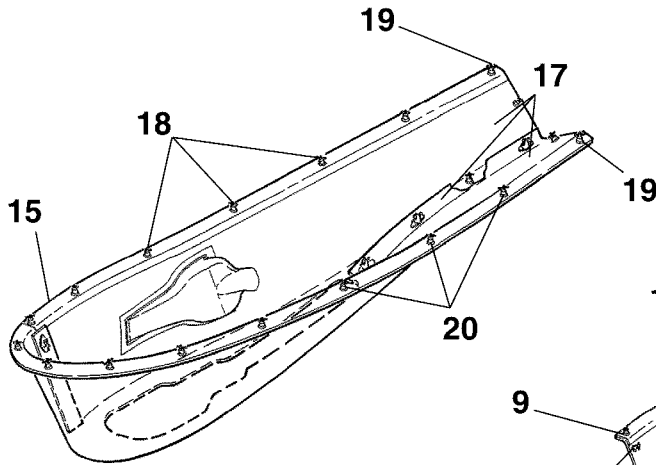

DETAIL A

AIRPLANES 20800224 AND ON BRITISH
 CERTIFIED AIRPLANES

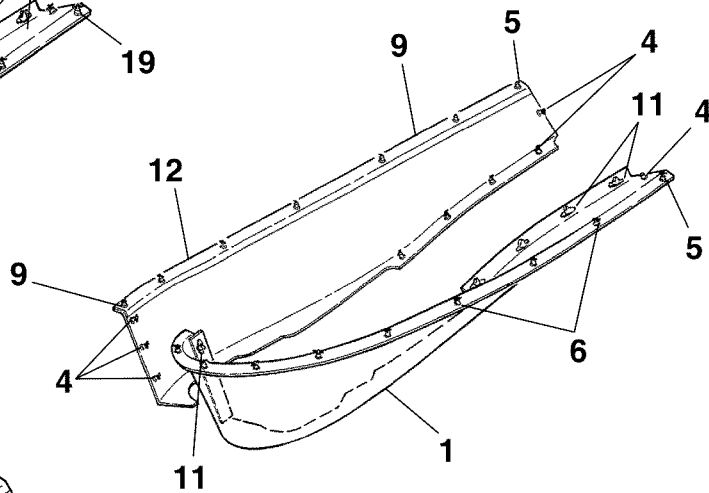

DETAIL A

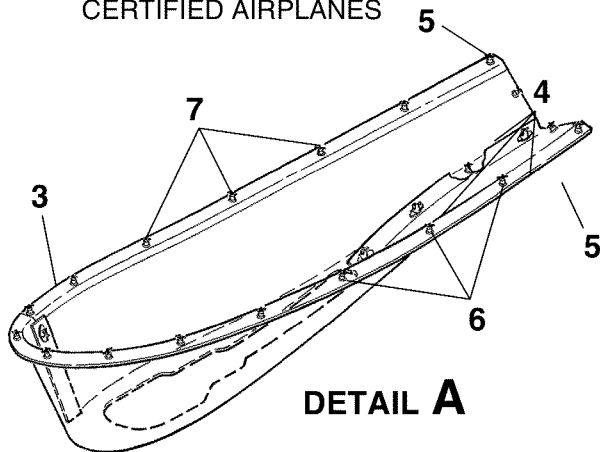

DETAIL A

NOSE GEAR FAIRING PANEL INSTALLATION
 FIGURE 03 (SHEET 1)

26521003
 A2652M1006
 A26521006
 A26522009
 A2652M2009

CESSNA®
MODEL 208
ILLUSTRATED PARTS CATALOG

FIG ITEM	PART NUMBER	NOMENCLATURE	UNITS PER ASSY		
			1	2	3
03		NOSE GEAR FAIRING PANEL INSTALLATION			RF
-					
1	2613303-3	. PANEL ASSY-NOSE GEAR FAIRING LH REMOVABLE REFER TO NOTE 1..	0001	0010	01
- 1A	2613303-17	. PANEL ASSY-NOSE GEAR FAIRING LH REMOVABLE REFER TO NOTE 1..	0011	0164	01
			B0001	B0194	
2	2613303-25	. PANEL ASSY-NOSE GEAR FAIRING LH REMOVABLE REFER TO NOTE 1..	0165	0258	01
			B0195	B0213	
3	2613303-201	. FAIRING ASSY-NOSE GEAR ONE-PIECE FAIRING	0259	& ON	01
			B0214	& ON	
4	S3413-104 STUD			10
5	S3413-110 STUD			02
6	S3413-107 STUD			08
7	S3413-109 STUD			06
- 8	S2319-64 GROMMET			26
9	S2319-23 GROMMET			16
- 9A	S2319-10 STUD			01
- 10	CM2791-1 SNAP RING			23
11	S2319-30 RECEPTACLE			07
12	2613303-7	. PANEL ASSY-NOSE GEAR FAIRING RH REMOVABLE REFER TO NOTE 1 .	0001	0164	NP
			B0001	B0194	
- 13	2613303-22	. PANEL ASSY-NOSE GEAR FAIRING RH REMOVABLE REFER TO NOTE 1 .	0165	0258	NP
			B0195	B0559	
14	2613303-34	. PANEL ASSY-NOSE GEAR FAIRING RH REMOVABLE FSO 2613303-44 REFER TO NOTE 2	0238	0258	NP
			B0365	B0559	
15	2613303-44	. PANEL ASSY-SCOOP OPT NOSE GEAR ONE-PIECE FAIRING REFER TO NOTE 2	0259	& ON	01
			B0560	& ON	
- 16	2613303-44	. PANEL ASSY-SCOOP OPT NOSE GEAR ONE-PIECE FAIRING REFER TO NOTE 3	0259	& ON	01
			B0560	& ON	
17	S3413-104 STUD			10
18	S3413-109 STUD			06
19	S3413-110 STUD			02
20	S3413-107 STUD			08
- 21	S2319-10 STUD			01
- 22	S3413-120 STUD			02
- 23	S2319-64 GROMMET			26
- 24	S2319-23 GROMMET			16
- 25	CM2791-1 SNAP RING			23

NOTE 1—WHEN ORDERING ONE OR ANY COMBINATION OF 2613303-3, -17, OR -25 LH FAIRING ASSY OR 2613303-7 OR 2613303-22 RH FAIRING ASSY, ORDER 2613303-201 ONE PIECE FAIRING ASSY. IF AIRPLANE HAS BEEN MODIFIED BY SK208-90, ORDER 2613303-44 FAIRING ASSY.

NOTE 2—USED ON BRITISH CERTIFIED AIRPLANES

NOTE 3—AIRPLANES 2080259 & ON AND 208B0560 AND ON AND AIRPLANES 20800544 THRU 20800572, 208B5000 THRU 208B5223, AND 208B5225 THRU 208B5239 INCORPORATING CAB-32-05

CESSNA®
MODEL 208
ILLUSTRATED PARTS CATALOG

A24524

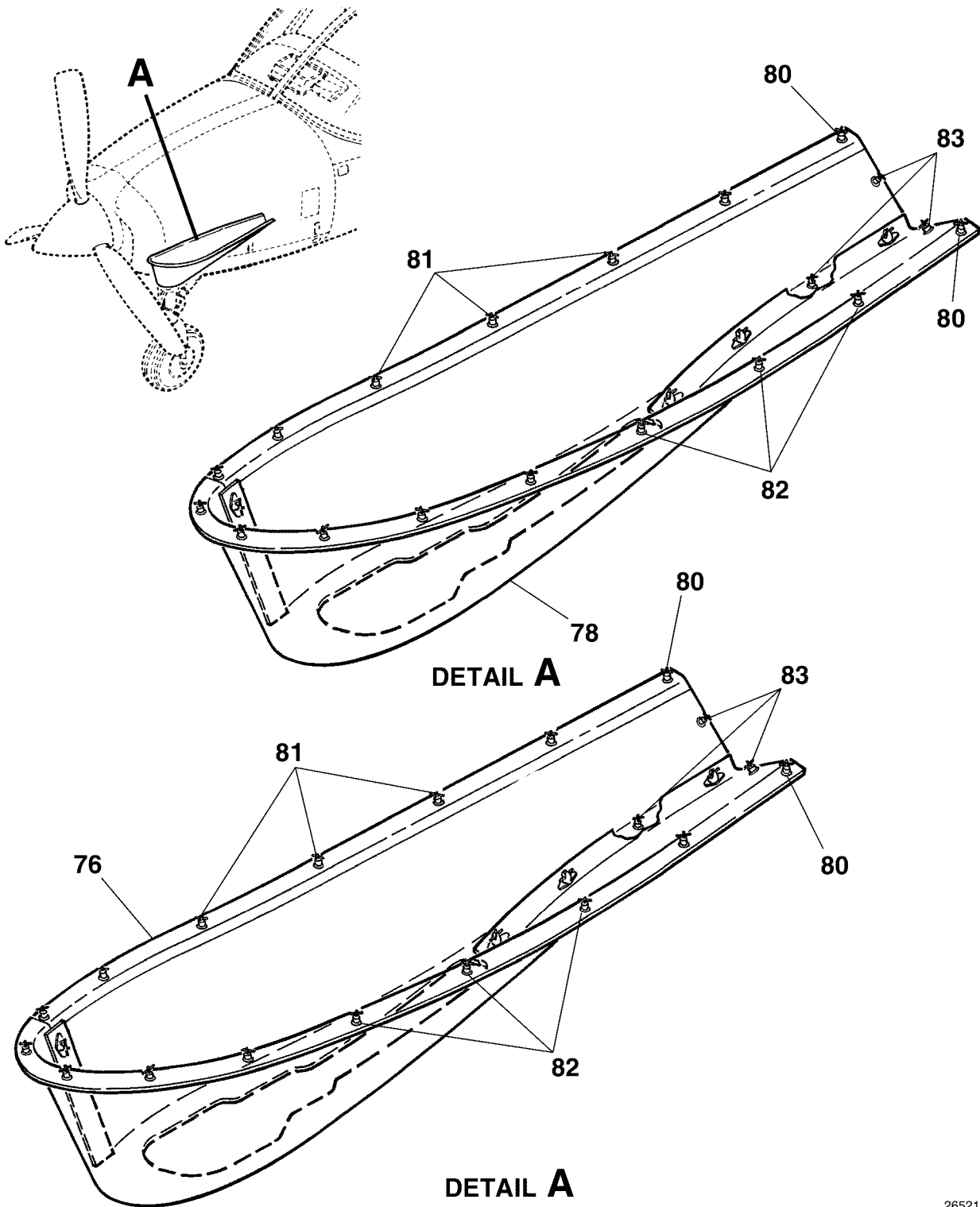

DETAIL A
USED WITHOUT AIR CONDITION

DETAIL A
NOSE GEAR FAIRING PANEL INSTALLATION
FIGURE 03 (SHEET 2)

26521003
A2652M2009
A26522009

CESSNA®
MODEL 208
ILLUSTRATED PARTS CATALOG

FIG ITEM	PART NUMBER	NOMENCLATURE	UNITS PER ASSY		
			1	2	3
03					
- 75	2613303-29	. PANEL ASSY-NOSE GEAR FAIRING FWD REMOVABLE REFER TO NOTE 1	0198	0219	NP
76	2613303-201	. PANEL ASSY-NOSE GEAR FAIRING FWD REFER TO NOTE 1	B0234	B0311	
			0259	& ON	01
			B0560	& ON	
- 77	2613303-31	. PANEL ASSY-NOSE GEAR FAIRING FWD FSO 2613303-43	0220	0258	NP
			B0312	B0559	
78	2613303-43	. PANEL ASSY-SCOOP OPT NOSE GEAR ONE-PIECE FAIRING FWD REFER TO NOTE 2	0259	& ON	01
			B0560	& ON	
80	S3413-110	. . STUD	0198	0219	02 R
			B0234	B0311	
- 80A	S3413-120	. . STUD	0220	& ON	02 R
			B0312	& ON	
81	S3413-109	. . STUD	0198	& ON	06
			B0234	& ON	
82	S3413-107	. . STUD	0198	& ON	08
			B0234	& ON	
83	S3413-104	. . STUD	0198	& ON	10
			B0234	& ON	
- 84	S2319-10	. . STUD	0198	& ON	01
			B0234	& ON	
- 85	S2319-64	. . GROMMET	0198	& ON	26
			B0234	& ON	
- 86	S2319-23	. . GROMMET	0198	& ON	16
			B0234	& ON	
- 87	CM2791-1	. . SNAP RING V71286	0198	& ON	23
			B0234	& ON	

NOTE 1—FOR SPARES ORDER 2613303-201. IF AIRCRAFT HAS BEEN MODIFIED BY SK208-90, ORDER 2613303-43.

NOTE 2—ALSO AIRPLANES -0198 THRU -0219 AND -B0234 THRU -B0303 INCORPORATING SK208-90.

CESSNA®
MODEL 208
 ILLUSTRATED PARTS CATALOG

A24525

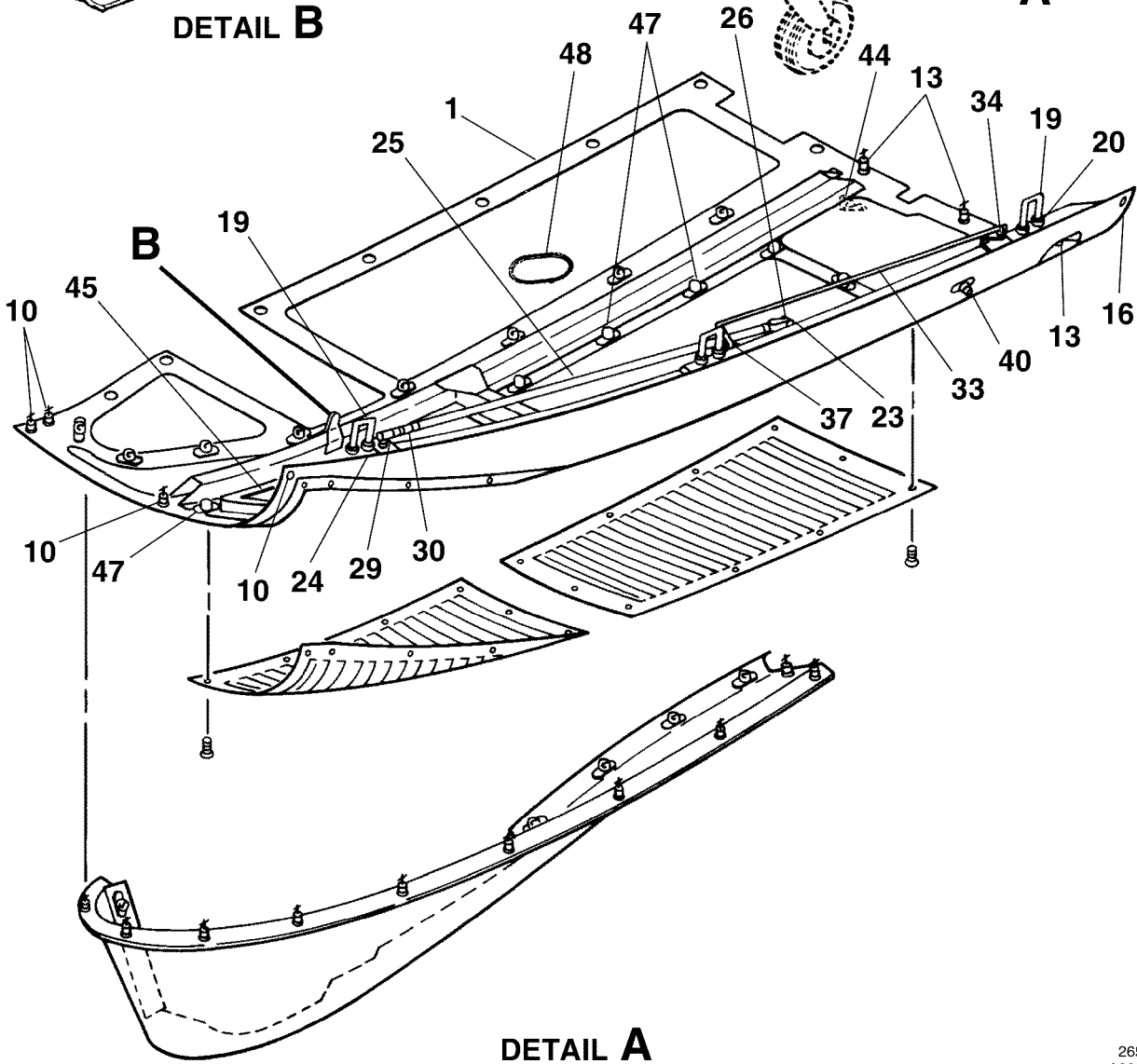
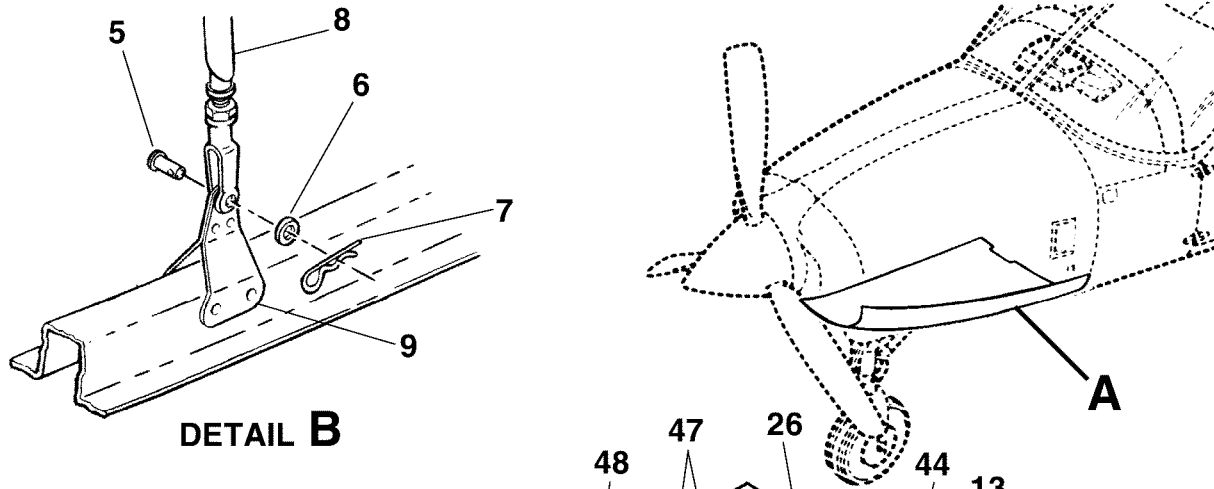

COWL ASSEMBLY - LOWER LH USED WITH AIR CONDITIONING
 FIGURE 04 (SHEET 1)

26521008
 A26522007
 A2652T2004
 B26521009

CESSNA®
MODEL 208
ILLUSTRATED PARTS CATALOG

FIG ITEM	PART NUMBER	NOMENCLATURE	UNITS PER ASSY		
			1	2	3
04		COWL ASSEMBLY - LOWER LH USED WITH AIR CONDITIONING	0140	& ON	RF
-			B0214	& ON	
1	2601319-1	. COWL ASSY-FSO 2652031-209	0140	0143	NP
- 2	2601319-12	. COWL ASSY-FSO 2652031-209	0144	0218	NP
			B0214	B0307	
- 3	2601319-13	. COWL ASSY-FSO 2652031-209	0220	0329	NP
			B0312	B1048	
- 3A	2601319-27	. COWL ASSY-FSO 2652031-6	0329	0373	NP
- 3B	2601319-46	. COWL ASSY-FSO 2652031-4	0374	0395	NP
- 3C	2601319-55	. COWL ASSY-FSO 2652031-4	0374	0395	NP R
			0396	0416	
- 3D	2601319-41	. COWL ASSY-FSO 2652031-209	B1049	B1170	NP
- 3E	2601319-51	. COWL ASSY-FSO 2652031-209	B1171	B1301	NP
- 4	2601319-23	. COWL ASSY-FSO 2652031-209 REFER TO NOTE 2	0238	0329	NP
			B0365	B1048	
- 4A	2601319-32	. COWL ASSY-FSO 2652031-6 REFER TO NOTE 2	0330	0373	NP
- 4B	2652031-4	. COWL ASSY	0417	0499	01
			B1302	B1999	
- 4C	2652031-6	. COWL ASSY	0500	& ON	01 R
			B2000	B4999	
- 4D	2652031-8	. COWL ASSY	B5000	& ON	01 R
- 4E	2652031-209	. COWL ASSY-FOR SPARES ONLY			01
5	MS20392-3C13	. PIN			01
6	NAS1149F0463P	. WASHER			01
7	AA55487-5	. PIN-LOCK			01
8		. TUBE ASSY-LH REFER TO 71-20-00 FIGURE 01			RF
9	2652020-1	. BRACKET ASSY-LH COWL SUPPORT			01
10	S3413-105	. FASTENER	V71286		05
- 11	S2319-64	. GROMMET	V71286		05
- 12	CM2791-1	. SNAP RING			05
13	S3413-108	. FASTENER	V71286		03
- 14	S2319-64	. GROMMET	V71286		03
- 15	CM2791-1	. SNAP RING			03
- 16	S3413-109	. FASTENER	V71286		01
- 17	S2319-64	. GROMMET	V71286		01
- 18	CM2791-1	. SNAP RING			01
- 18A	S3413-114	. FASTENER REFER TO NOTE 1	V71286	0329	& ON AR
- 18B	S3413-115	. FASTENER REFER TO NOTE 1	V71286	0329	& ON AR
- 18C	S3413-116	. FASTENER REFER TO NOTE 1	V71286	0329	& ON AR
19	2652021-80	. BOLT			03
20	NAS1149F0363P	. WASHER			04
- 21	MS21042L3	. NUT			02
- 22	AN315C3R	. NUT			02
23	2652017-1	. BRACKET-COWL DOOR SUPPORT			01
24	2652018-1	. BRACKET			01
25	2652021-18	. TUBE ASSY			01
26	MS20392-3C13	. PIN			01
- 27	NAS1149F0463P	. WASHER			01
- 28	AA55487-5	. PIN-LOCK			01
29	S1442-2	. BALL JOINT-QUICK DISCONNECT FSO S1442-6			NP
- 29A	S1442-6	. BALL JOINT-QUICK DISCONNECT			01
30	AN316-4R	. NUT			02
- 31	NAS1149F0463P	. WASHER			02
- 32	MS21043-4	. NUT			01
33	2617090-1	. ROD ASSY-LH			01
- 34	2617090-11	. SUPPORT			01
- 35	MS21042L3	. NUT			01
- 36	2617090-12	. SUPPORT			01
- 37	2617090-7	. CLIP			01
- 38	2617090-9	. PLATE			01
- 39	2617090-13	. SPRING			01
40	2615112-3	. STAPLE			01
- 41	AN509-8R10	. SCREW	0140	& ON	02 R
			B0124	B4999	
- 41A	MS24694-S7	. SCREW	B5000	& ON	02 R
- 42	NAS1149FN832P	. WASHER			02
- 43	MS21044N08	. NUT			04
44	0823337-1	. GROMMET			02
45	2601320-1	. SEAL SUPPORT ASSY-INLET DUCT			01
- 46	CM3923-1	. SEAL BKI			04
47	MS21061L3	. NUTPLATE			21 R
48	S1050-1	. GROMMET 9.86 INCHES BKI	0240	& ON	01

NOTE 1—S3413-114, S3413-115, AND S3413-116 ARE INTERCHANGEABLE TO ALLOW THE BEST FIT OF THE LOWER COWL

NOTE 2—USED ON BRITISH CERTIFIED AIRPLANES

- ITEM NOT ILLUSTRATED

CESSNA®
MODEL 208
 ILLUSTRATED PARTS CATALOG

A24521

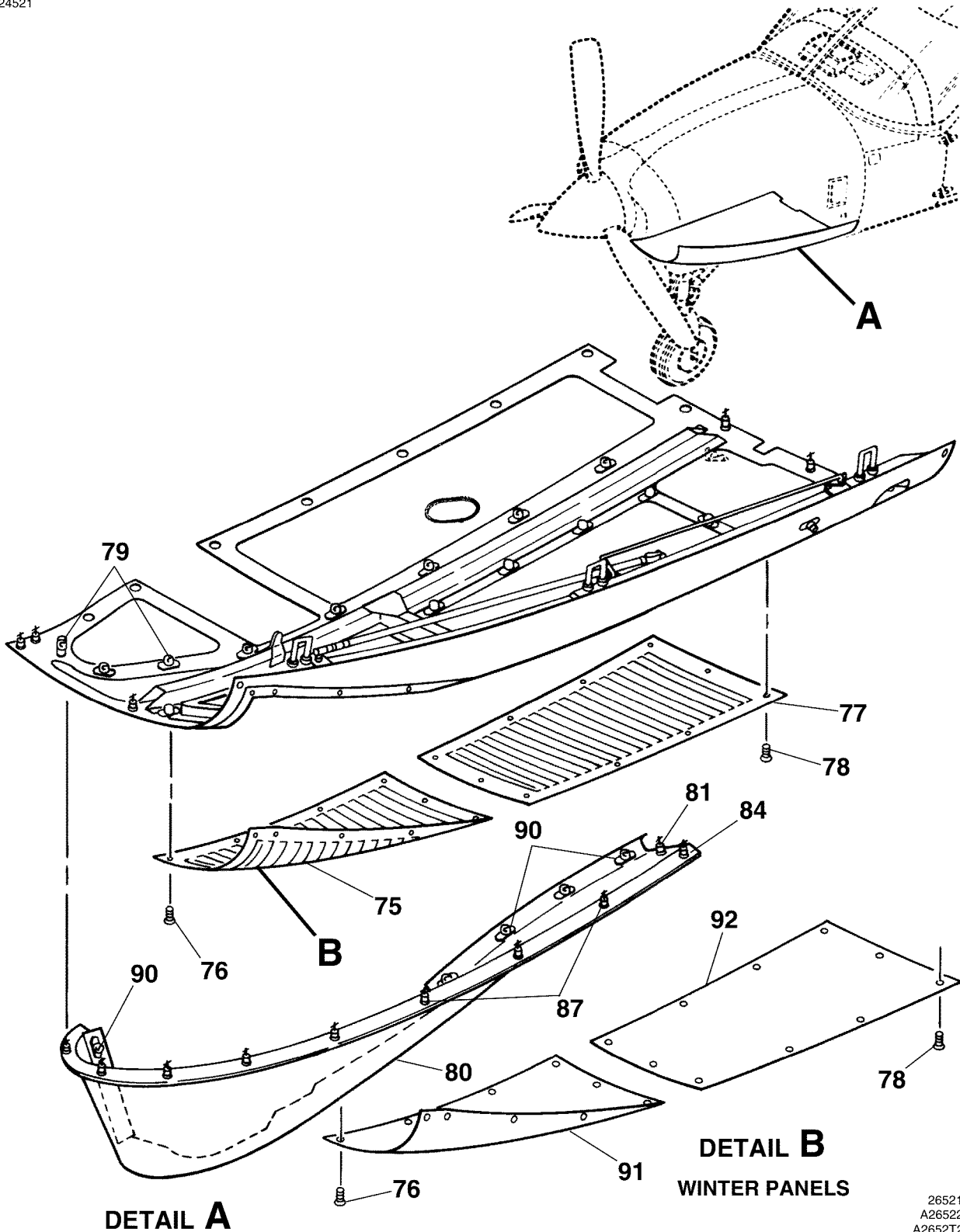

COWL ASSEMBLY - LOWER LH USED WITH AIR CONDITIONING
 FIGURE 04 (SHEET 2)

26521008
 A26522007
 A2652T2004
 B26522007

CESSNA®
MODEL 208
 ILLUSTRATED PARTS CATALOG

FIG ITEM	PART NUMBER	NOMENCLATURE							UNITS PER ASSY
		1	2	3	4	5	6	7	
04									
75	2601322-3	01
76	AN525-10R8	11
77	2601323-3	01
78	AN525-10R8	10
79	S2319-50	08
80		RF
81	S3413-104	01
- 82	S2319-64	01
- 83	CM2791-1	01
84	S3413-110	01
- 85	S2319-64	01
- 86	CM2791-1	01
87	S3413-107	08
- 88	S2319-64	08
- 89	CM2791-1	08
90	S2319-30	07
91	2601322-4	01
92	2601323-4	01

- ITEM NOT ILLUSTRATED

CESSNA®
MODEL 208
 ILLUSTRATED PARTS CATALOG

A24526

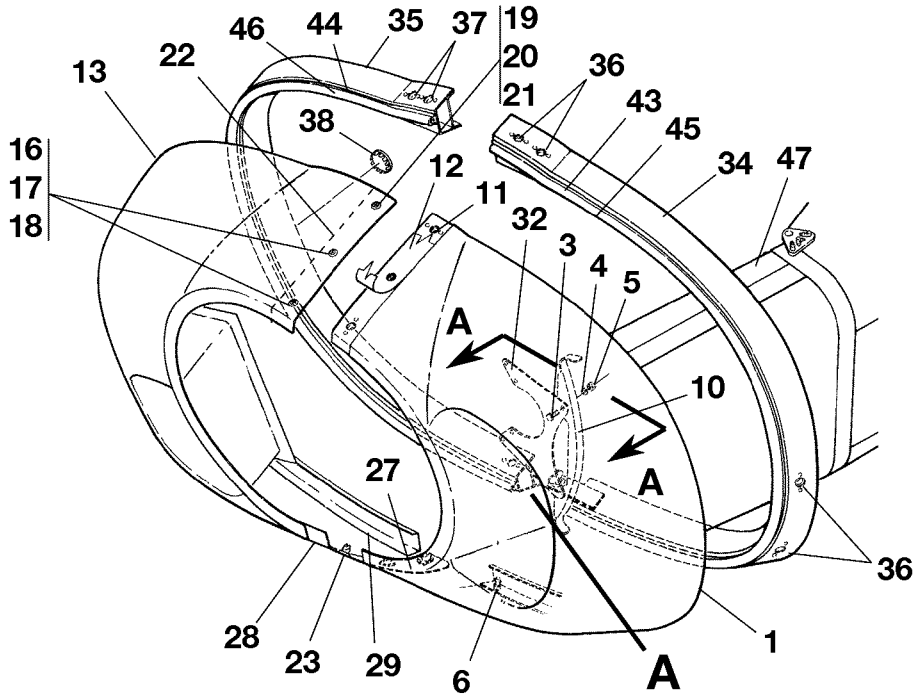

AIRPLANES 0001 AND ON AND
 B0001 THRU B4999

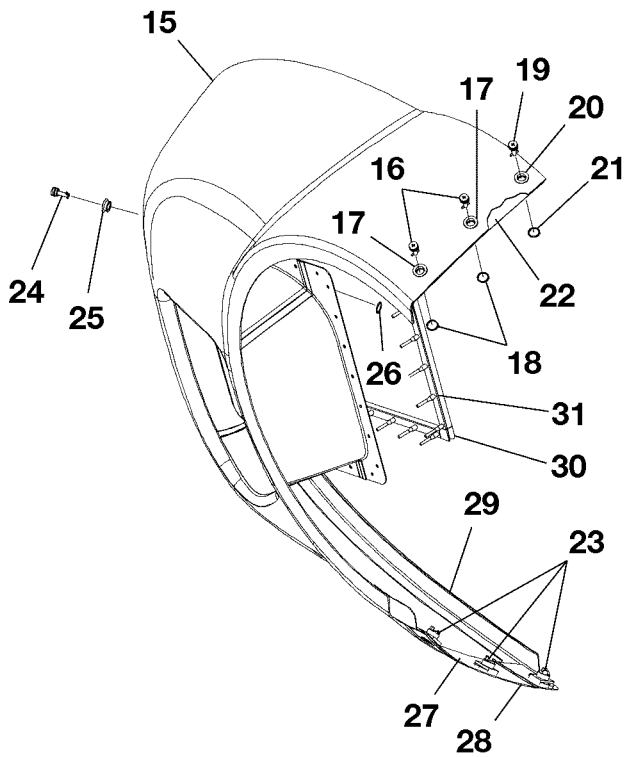

AIRPLANES B5000 AND ON

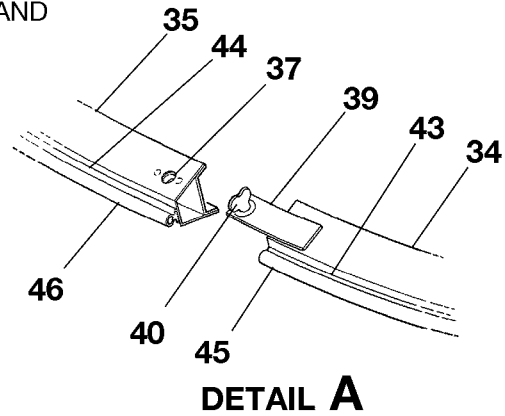

DETAIL A

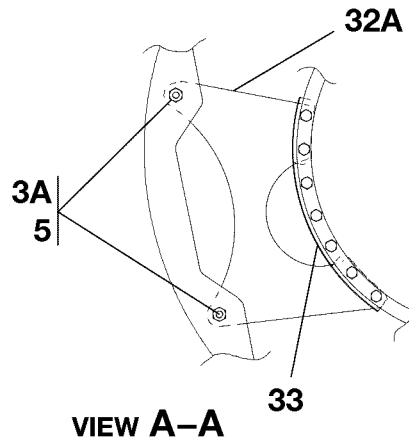

VIEW A-A

2652R3001
 2652T1026
 A26521005
 AA2652T1021

NOSE CAP AND COWL BULKHEAD INSTALLATION
 FIGURE 01 (SHEET 1)

**CESSNA®
MODEL 208
ILLUSTRATED PARTS CATALOG**

FIG ITEM	PART NUMBER	NOMENCLATURE	UNITS PER ASSY		
			1	2	3
01		NOSE CAP AND COWL BULKHEAD INSTALLATION			RF
- 1	2652012-14	. NOSE CAP/INDUCTION INLET ASSY-LH			01
- 2	2652012-18	. NOSE CAP/INDUCTION INLET ASSY-LH REFER TO NOTE 3 AND NOTE 4	0240	& ON	01
			B0365	B1999	
			B5242	& ON	
		ATTACHING PARTS			
3	AN4-5A	. BOLT	0001	0240	02
			B0001	B0419	
3A	AN4-7A	. BOLT REFER TO NOTE 2	0241	& ON	02
			B0420	& ON	
4	NAS1149F0463P	. WASHER			04
- 4A	NAS1149F0463P	. WASHER REFER TO NOTE 1 AND NOTE 2	0241	& ON	AR
			B0420	& ON	
5	MS21045L4	. NUT			02
		—*—			
6	S3413-105 STUD			01
- 7	S3413-104 STUD			02
- 8	S2319-63 GROMMET			03
- 9	CM2791-1 SNAP RING			03
10	2652026-200 ANGLE-LH NOSE CAP			01
11	S2319-51 RECEPTACLE			03
12	Y8560 TAPE-POLYURETHANE BKI V26066			AR
13	2652001-1 NOSE CAP ASSY-RH			01
- 14	2652001-14 NOSE CAP ASSY-RH USE WITH LARGE OIL COOLER	0001	& ON	01
			B0039	B4999	
			B5000	& ON	
15	2652004-3 NOSE CAP ASSY-RH USE WITH LARGE OIL COOLER			01
16	S3413-104 STUD			02
17	S2319-64 GROMMET			02
18	CM2791-1 SNAP RING			02
19	S3413-105 STUD			01
20	S2319-64 GROMMET			01
21	CM2791-1 SNAP RING			01
22	2652001-13 DOUBLER			01
23	S2319-50 RECEPTACLE			03
24	S3413-105 STUD			02
25	S2319-64 GROMMET			02
26	CM2791-1 SNAP RING			02
27	P840272 TAPE			AR
28	2652001-7 FLANGE			01
29	2652001-4 STIFFENER			01
30	CM2022-1 SEALING CORNER	B5000	& ON	04
31	CM2610-1-09.32 SEAL	B5000	& ON	04
32	2652010-1 SUPPORT-LH NOSE CAP/INDUCTION INLET	0001	0240	01
			B0001	B0419	
32A	2652010-2 SUPPORT-LH NOSE CAP/INDUCTION INLET REFER TO NOTE 2	0241	& ON	01
			B0420	& ON	
33	2652028-1 GUARD-ENGINE FLANGE REFER TO NOTE 2	0241	& ON	01
			B0420	& ON	
34	2652005-1 BULKHEAD ASSY-FWD COWL ATTACH LH			01 R
35	2652005-2 BULKHEAD ASSY-FWD COWL ATTACH RH			01
36	S2319-50 RECEPTACLE LH			05
37	S2319-50 RECEPTACLE RH			07
38	CM2692-36J1S PLUG BUTTON RH			03
39	2652005-7 PLATE-BULKHEAD ATTACH LH			01
40	S3413-104 STUD LH			01
- 41	S2319-64 GROMMET LH			01
- 42	CM2791-1 SNAP RING LH			01
43	2652005-11 CHANNEL-SEAL RETAINER LH			01
44	2652005-10 CHANNEL-SEAL RETAINER RH			01
45	2652005-9 SEAL-COWL ATTACH BULKHEAD LH			01
46	2652005-8 SEAL-COWL ATTACH BULKHEAD RH			01
47	 INERTIAL SEPARATOR INSTALLATION REFER TO 71-60-00 FIGURE 01			RF

NOTE 1—REFER TO 208 MAINTENANCE MANUAL FOR INSTALLATION OF WASHERS.

NOTE 2—AIRPLANES -0241 & ON AND -B0420 & ON, AND AIRPLANES -0001 THRU -0240 AND -B0001 THRU -B0419 INCORPORATING CAB95-1.

NOTE 3—USED ON BRITISH CERTIFIED AIRPLANES.

NOTE 4—USED ON EASA CERTIFIED AIRPLANES

CESSNA®
MODEL 208
 ILLUSTRATED PARTS CATALOG

A24527

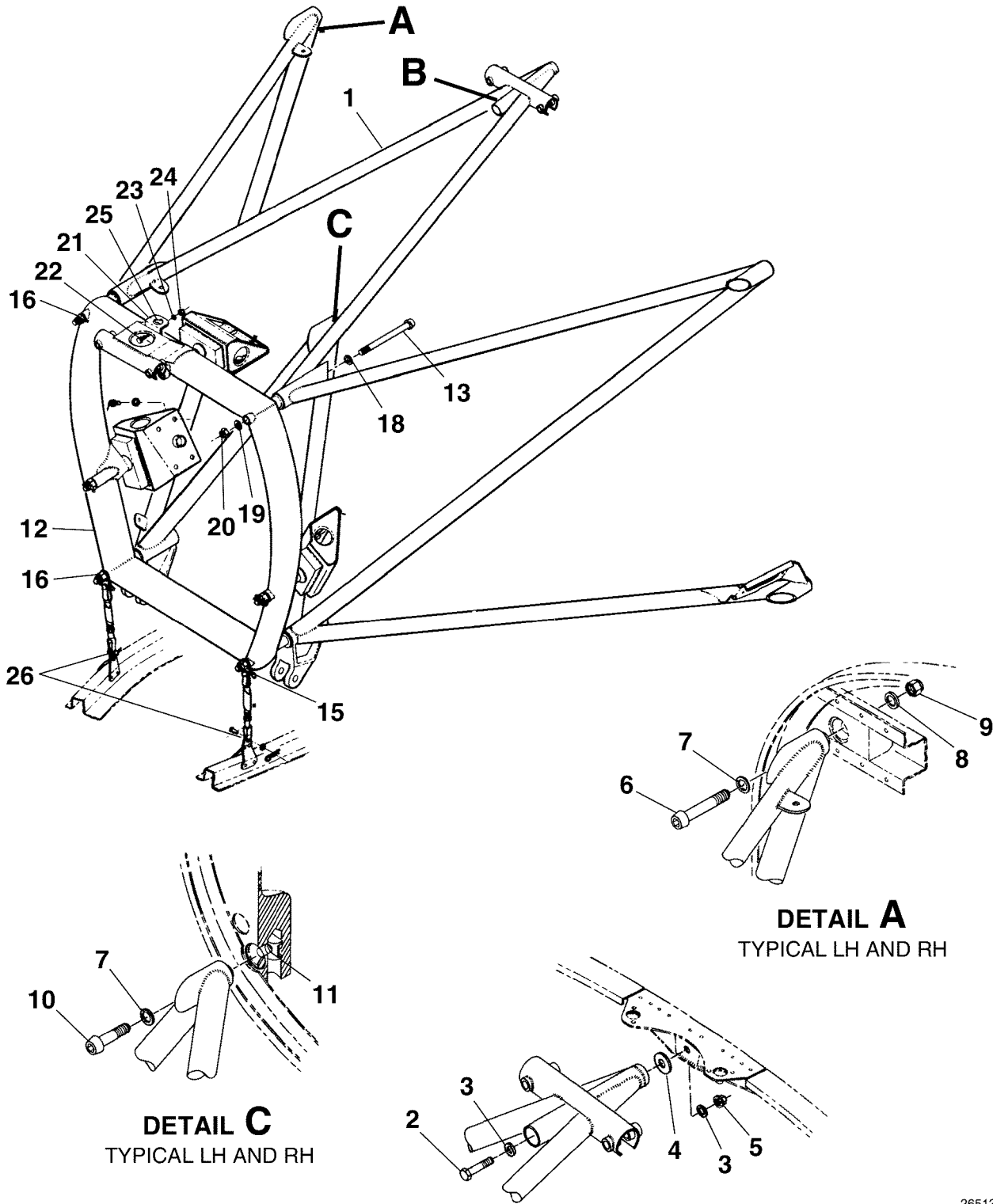

DETAIL A
 TYPICAL LH AND RH

DETAIL C
 TYPICAL LH AND RH

DETAIL B

ENGINE MOUNTING
 FIGURE 01 (SHEET 1)

26513001
 A26511002
 B26511003
 C26512001

CESSNA®
MODEL 208
ILLUSTRATED PARTS CATALOG

FIG ITEM	PART NUMBER	NOMENCLATURE	UNITS PER ASSY		
			1	2	3
01		ENGINE MOUNTING	0001	& ON	RF
-			B0001	B4999	
1	2651023-1	. ENGINE MOUNT ASSY FSO 2651023-23 REFER TO NOTE 1	0001	0131	NP R
			B0001	B0054	
- 1A	2651023-19	. ENGINE MOUNT ASSY FSO 2651023-23 REFER TO NOTE 1	0132	0404	NP R
			B0055	B1231	
- 1B	2651023-23	. ENGINE MOUNT ASSY FSO 2651040-2	0405	& ON	NP
			B1232	B4999	
- 1C	2651040-2	. ENGINE MOUNT WELD ASSY			01
		ATTACHING PARTS			
2	AN5C12A	. BOLT			01
3	NAS1149C0563R	. WASHER			02
4	S1450-5H16-032	. WASHER			AR
5	MS21042L5	. NUT			01
6	MS20007-30	. BOLT UPR LH & RH			02
7	MS20002C7	. WASHER			04
8	NAS1149F0732P	. WASHER			02
9	MS21044N7	. NUT			02
10	MS20007-16	. BOLT LWR LH & RH			02
11	F2552-070	. NUT V72962			02
		—*—			
12	2651022-1	. RING ASSY-ENGINE MOUNT FSO 2651022-20	0001	0114	NP
			B0001	B0020	
- 12A	2651022-15	. RING ASSY-ENGINE MOUNT FSO 2651022-20	0115	0348	NP
			B0021	B0907	
- 12B	2651022-18	. RING ASSY-ENGINE MOUNT FSO 2651022-20	0349	0516	NP
			B0908	B2124	
- 12C	2651022-20	. RING ASSY-ENGINE MOUNT	0517	& ON	01
			B2125	& ON	
		ATTACHING PARTS			
13	MS20007-68	. BOLT			01
- 14	NAS147-81	. BOLT ALT FOR MS20007-68			01
15	NAS147-97	. BOLT			01
16	MS20007-70	. BOLT			02
- 17	NAS147-84	. BOLT ALT FOR MS20007-70			02
18	MS20002C7	. WASHER			04
19	NAS1149C0763R	. WASHER			04
20	AN363-720	. NUT			04
		—*—			
21	2651027-3	. . SUPPORT ASSY-CTR SECTION			01
		ATTACHING PARTS			
22	AN3-4A	. BOLT			02
23	NAS1149F0363P	. WASHER			02
24	MS21045-3	. NUT			02
		—*—			
25	S2319C5 STUD			01
26		. PIN-LWR COWL ATTACH REFER TO 71-10-00 FIGURE 02			RF

NOTE 1—WHEN INITIALLY ORDERING THIS PART FOR AIRPLANES -0007, -0009 OR -0011, YOU MUST ORDER ATTACHING HARDWARE FOR TORQUE PRESSURE TRANSMITTER-REFER TO CHAPTER 77 ENGINE INDICATING.

CESSNA®
MODEL 208
 ILLUSTRATED PARTS CATALOG

A99581

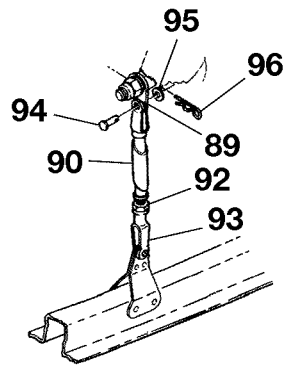
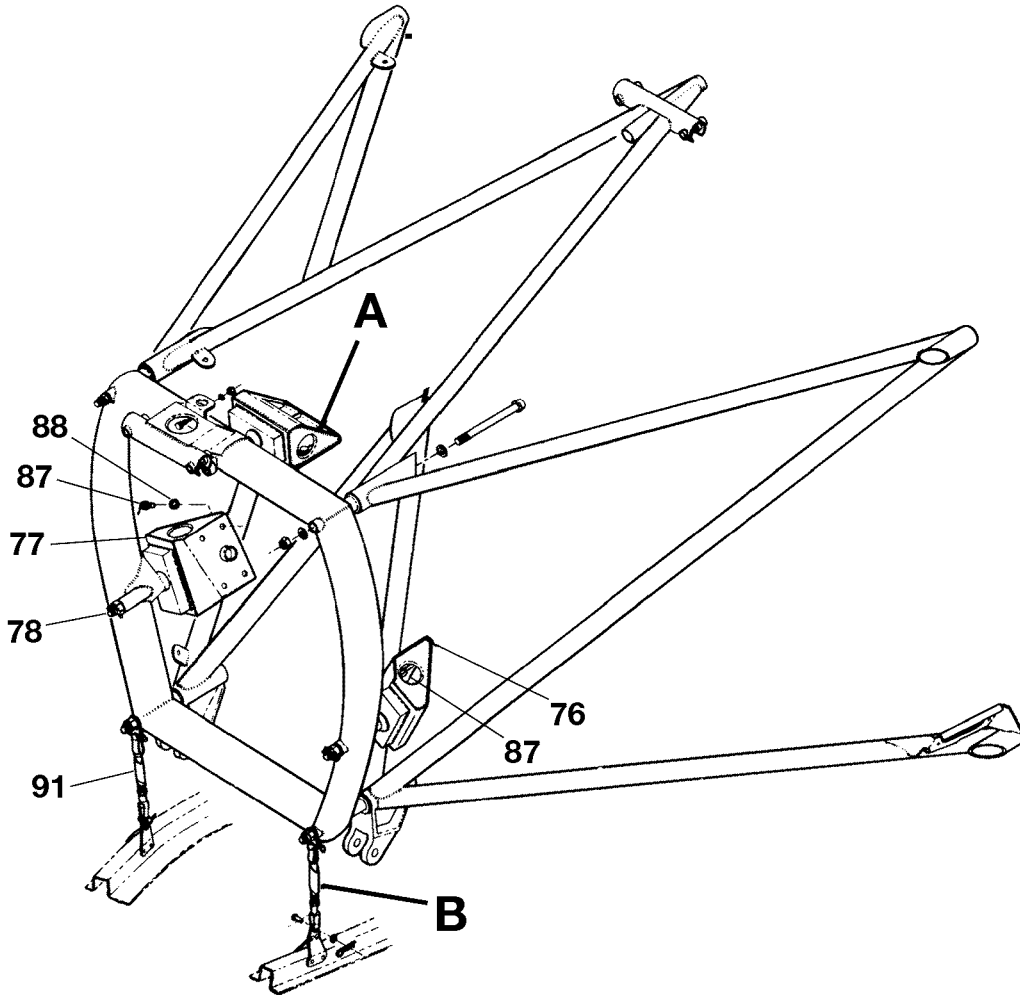

DETAIL B

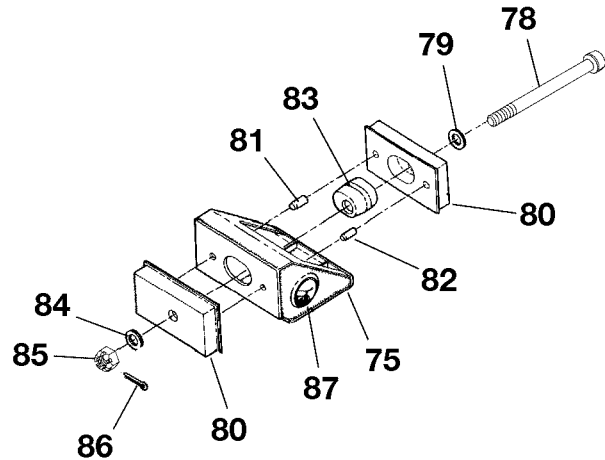

DETAIL A

26513001
 A26512001
 B26521009

ENGINE MOUNTING
 FIGURE 01 (SHEET 2)

CESSNA®
MODEL 208
ILLUSTRATED PARTS CATALOG

FIG ITEM	PART NUMBER	NOMENCLATURE	UNITS PER ASSY		
			1	2	3
01					
75	2651008-8	. BRACKET ASSY-ENGINE MOUNT UPR CTR			01
76	2651012-7	. BRACKET ASSY-ENGINE MOUNT LWR LH			01
77	2651011-9	. BRACKET ASSY-ENGINE MOUNT LWR RH			01
		ATTACHING PARTS			
78	NAS148A94	. BOLT FSO S3461-64	0001	0302	NP
			B0001	B0735	
- 78A	S3461-64	. BOLT MPI	0303	& ON	01
			B0736	& ON	
79	MS20002C8	. WASHER			01
80	9910333-1	. ENGINE MOUNT			02
81	NAS607-5-5	. PIN			01
82	NAS607-4-5	. PIN			01
83	C299501-0402	. SPACER - BONDED			01
84	NAS1149C0863R	. WASHER			01
85	AN310C8	. NUT			01
86	MS24665-302	. COTTER PIN			01
87	S3354-1	. BOLT FSO S3354-2			NP
- 87A	S3354-2	. BOLT			04
88	MS20002C6	. WASHER			04
89	2651030-1	. BRACKET			02
		—*—			
90	2651024-5	. TUBE ASSY-LH FSO 2651024-10	0001	0382	NP
			B0001	B1098	
91	2651024-4	. TUBE ASSY-RH FSO 2651024-10	0001	0382	NP
			B0001	B1098	
- 91A	2651024-8	. TUBE ASSY-LH AND RH FSO 2651024-10	0383	0403	NP
			B1099	B1204	
- 91B	2651024-10	. COWL HANGER ASSY-FORWARD LOWER	0404	& ON	02
			B1205	& ON	
		ATTACHING PARTS			
92	AN315C4R	. NUT			02
93	MS27975-2	. CLEVIS-ROD END			02
94	MS20392-3C13	. PIN			02
95	NAS1149F0463P	. WASHER			02
96	AN415-5	. PIN-LOCK			02
		—*—			

- ITEM NOT ILLUSTRATED

CESSNA®
MODEL 208
ILLUSTRATED PARTS CATALOG

A90541

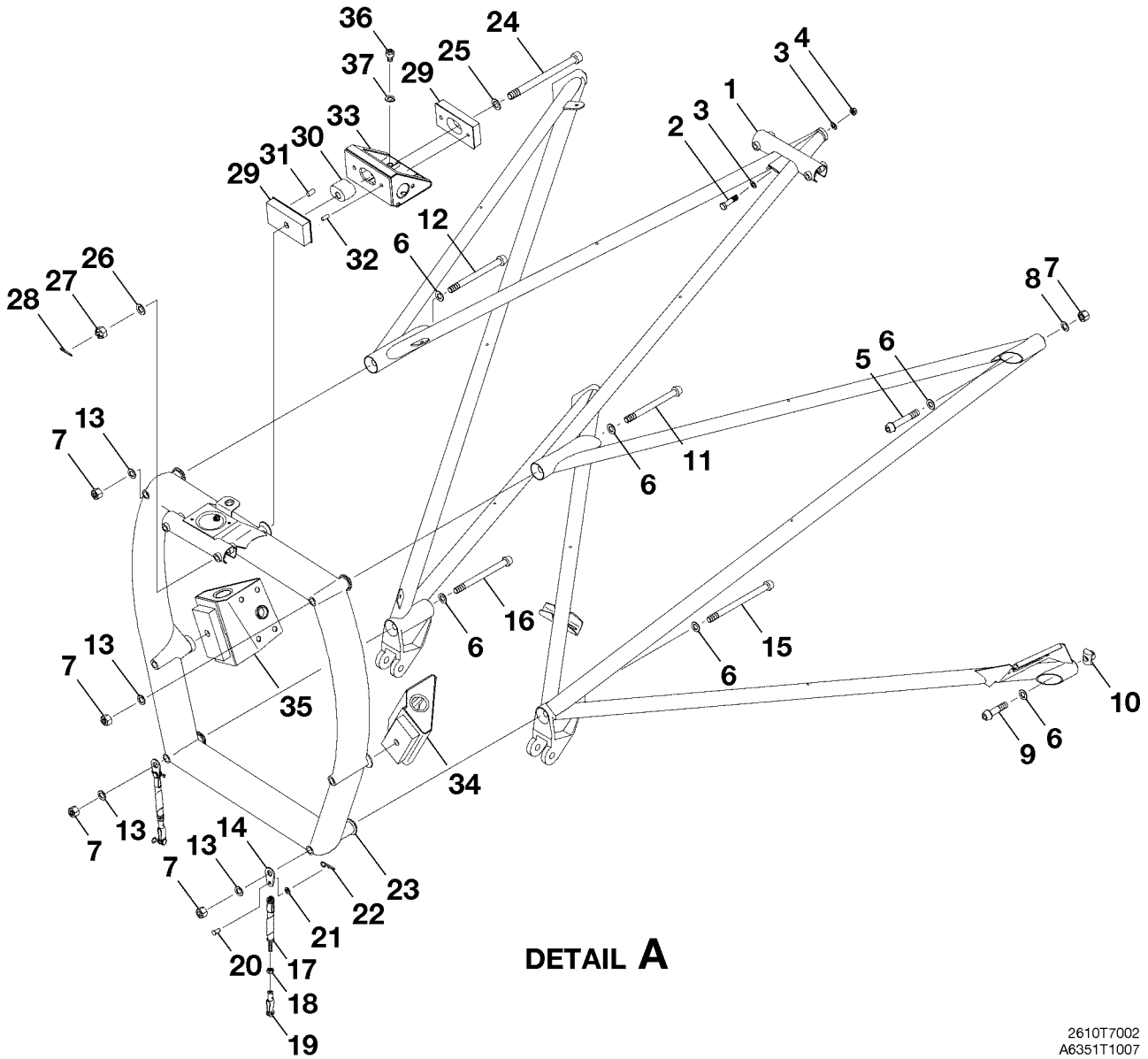
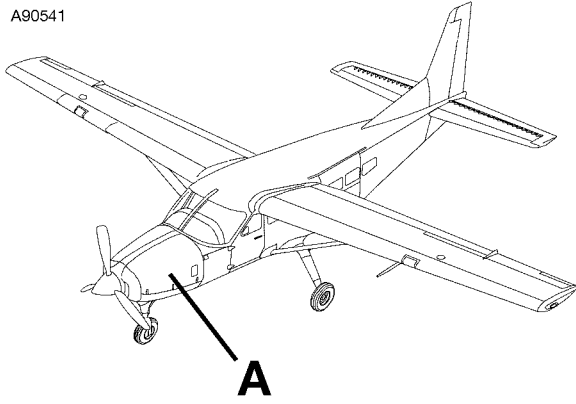

DETAIL A

ENGINE MOUNTING
FIGURE 02 (SHEET 1)

2610T7002
A6351T1007

CESSNA®
MODEL 208
 ILLUSTRATED PARTS CATALOG

FIG ITEM	PART NUMBER	NOMENCLATURE	UNITS	
			PER	ASSY
02		ENGINE MOUNTING	B5000	& ON RF
-				
1	2651040-2	. ENGINE MOUNT WELD ASSY		01
2	AN5C12A	. BOLT		01
3	NAS1149C0563R	. WASHER		02
4	MS21042L5	. NUT		01
5	MS20007-30	. BOLT		02
6	MS20002C7	. WASHER		02
7	MS21044N7	. NUT		06
8	NAS1149F0732P	. WASHER		02
9	MS20007-16	. BOLT		02
10	2552-070	. NUT	V72962	02
11	NAS147-82	. BOLT		01
12	NAS147-84	. BOLT		01
13	NAS1149C0763R	. WASHER		04
14	2651030-1	. BRACKET		01
15	NAS147-97	. BOLT		01
16	NAS147-84	. BOLT		01
17	2651024-10	. HANGER ASSY-FORWARD LOWER COWL		02
18	AN315C4R	. NUT		02
19	MS27975-2	. CLEVIS		02
20	MS20392-3C13	. PIN		04
21	NAS1149F0463P	. WASHER		04
22	AA55487-5	. PIN		04
23	2651022-20	. RING ASSY-ENGINE MOUNT		01
24	S3461-64	. BOLT MPI		03
25	MS20002C8	. WASHER		03
26	NAS1149C0863R	. WASHER		03
27	AN310C8	. NUT		03
28	MS24665-302	. COTTER PIN		03
29	9910333-5	. ENGINE MOUNT FSO 9910333-7	B5000	B5420 NP R
- 29A	9910333-7	. ENGINE MOUNT	B5421	& ON 06 R
30	9910333-6	. SPACER FSO 9910333-8	B5000	B5420 NP R
- 30A	9910333-8	. SPACER	B5421	& ON 03 R
31	NAS607-5-5	. PIN		03
32	NAS607-4-5	. PIN		03
33	2651008-8	. BRACKET ASSY-ENGINE MOUNT CENTER		01
34	2651012-7	. BRACKET ASSY-ENGINE MOUNT LOWER LH		01
35	2651011-9	. BRACKET ASSY-ENGINE MOUNT LOWER RH		01
36	S3354-1	. BOLT FSO S3354-2		NP
- 36A	S3354-2	. BOLT		12
37	MS20002C6	. WASHER		12

- ITEM NOT ILLUSTRATED

CESSNA®
MODEL 208
ILLUSTRATED PARTS CATALOG

A24529

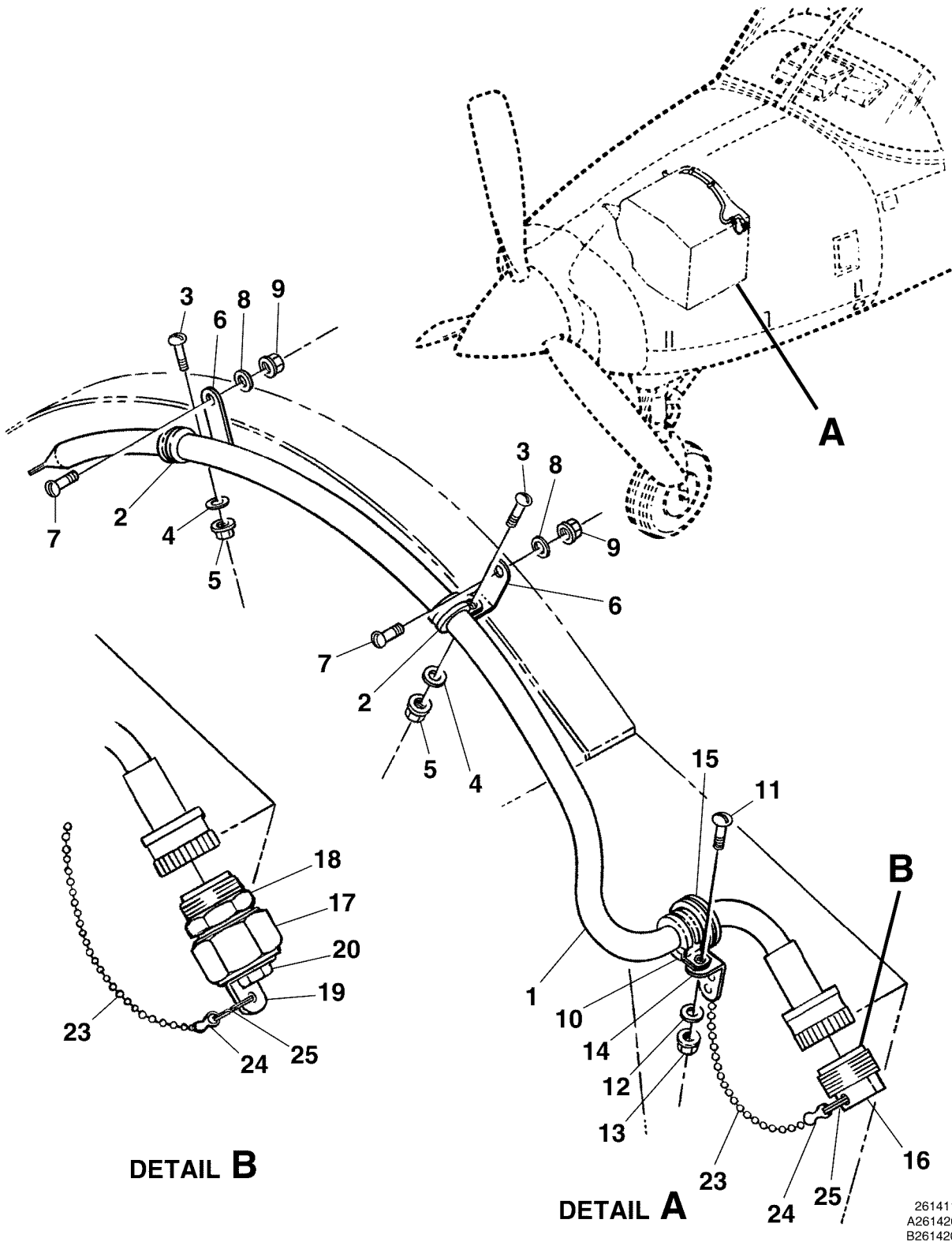

COMPRESSOR WASHING INSTALLATION
FIGURE 01 (SHEET 1)

26141199
A26142052
B26142052

CESSNA®
MODEL 208
ILLUSTRATED PARTS CATALOG

FIG ITEM	PART NUMBER	NOMENCLATURE	UNITS	
			PER	ASSY
01		COMPRESSOR WASHRING INSTALLATION		RF
-				
1	2650044-3	. WASHRING ASSY-COMPRESSOR		01
2	MS21919DG8	. CLAMP ATTACHING PARTS		02
3	MS35207-261	. SCREW		01
4	NAS1149F0332P	. WASHER		01
5	MS21042L3	. NUT * _*		01
6	2650044-4	. BRACKET-WASHRING ATTACH. ATTACHING PARTS		02
7	MS35207-261	. SCREW		01
8	NAS1149F0332P	. WASHER		01
9	MS21042L3	. NUT * _*		01
10	MS21919DG8	. CLAMP ATTACHING PARTS		01
11	MS35207-263	. SCREW		01
12	NAS1149F0332P	. WASHER		01
13	MS21042L3	. NUT * _*		01
14	AN743P13	. BRACKET-WASHRING ATTACH.		01
15	MS35489-14	. GROMMET		01
16	2650044-5	. PLUG-WASHRING	0001 0012	01
17	2650044-7	. ADAPTOR ASSY	0013 & ON	01
18	2650044-8 ADAPTOR	B0001 & ON 0013 & ON	01
19	AN743-12 BRACKET	B0001 & ON 0013 & ON	01
20	AN3-4A BOLT	B0001 & ON 0013 & ON	01
- 21	NAS1149D0332J WASHER	0013 & ON B0001 & ON	01
- 22	MS21043-3 NUT	0013 & ON B0001 & ON	01 R
23	S2420-1	. CHAIN 4.00 IN LG BKI		01
24	S2420-2	. COUPLING-END		02
25	CM3220-1	. RING	0001 0413	01
- 25A	KR7	. KEY RING	B0001 B1254 0414 & ON	01
			B1255 & ON	

- ITEM NOT ILLUSTRATED

CESSNA®
MODEL 208
ILLUSTRATED PARTS CATALOG

A24531

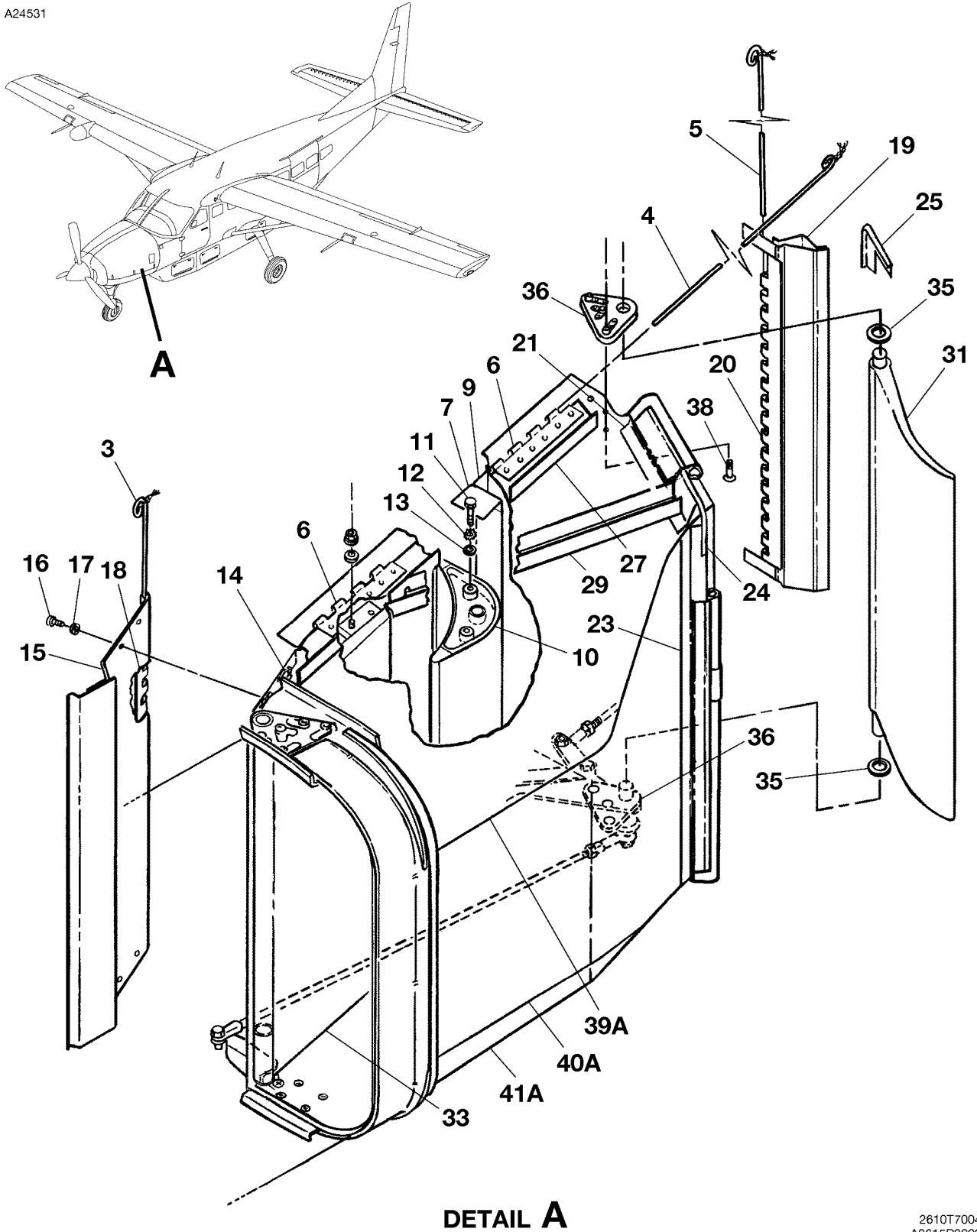

DETAIL A
INERTIAL SEPARATOR INSTALLATION
FIGURE 01 (SHEET 1)

2610T7004
A2615R2002

CESSNA®
MODEL 208
ILLUSTRATED PARTS CATALOG

FIG ITEM	PART NUMBER	NOMENCLATURE	UNITS PER ASSY		
			1	2	3
01		INERTIAL SEPARATOR INSTALLATION			RF
- 1	2658008-1	. SEPARATOR ASSY-INERTIAL FSO 2658008-9	0001	0127	NP
			B0001	B0069	
- 2	2658008-6	. SEPARATOR ASSY-INERTIAL FSO 2658008-9	0128	0247	NP
			B0070	B0536	
- 2A	2658008-9	. SEPARATOR ASSY-INERTIAL	0248	& ON	01
			B0537	& ON	
		ATTACHING PARTS			
3	2658038-3	. PIN-FWD			01
4	2658008-2	. PIN-UPPER & LOWER			02
5	2658052-9	. PIN-AFT			01
		—*—			
6	5955153-11	. . HINGE HALF			04
7	5955053-5	. . CLIP-UPPER			01
- 8	5955053-6	. . CLIP-LOWER			01
9	5955053-8	. . VANE-INERTIAL SEPARATOR			01
10	5955036-1	. . AIRFOIL ASSY-INERTIAL SEPARATOR			01
11	AN3-7A	. . BOLT			04
12	MS35335-32	. . LOCK WASHER			04
13	NAS1149F0332P	. . WASHER			04
14	MS21047L3K	. . NUTPLATE			04
15	2658038-7	. . PANEL ASSY-INERTIAL SEPARATOR FWD			01
16	NAS221-6	. . SCREW-PANEL ASSY ATTACH			04
17	NAS1149F0332P	. . WASHER-PANEL ASSY ATTACH			04
18	2658038-6	. . HINGE HALF			01
19	2658052-1	. . PANEL ASSY-INERTIAL SEPARATOR AFT			01
20	2658052-3	. . HINGE HALF			01
21	2658007-5	. . STIFFENER-INERTIAL SEPARATOR UPR			01
- 22	2658007-6	. . STIFFENER-INERTIAL SEPARATOR LWR			01
23	2658007-3	. . STIFFENER-INERTIAL SEPARATOR OUTBD			01
24	2658006-1	. . BRACKET-CORNER OUTBD			02
25	2658006-3	. . BRACKET-CORNER INBD UPPER			01
- 26	2658006-2	. . BRACKET-CORNER INBD LOWER			01
27	2658003-1	. . ANGLE-UPPER REFER TO NOTE 1	0128	& ON	01
			B0070	& ON	
- 28	2658003-2	. . ANGLE-LOWER REFER TO NOTE 1	0128	& ON	01
			B0070	& ON	
29	2658010-1	. . CHANNEL-UPPER REFER TO NOTE 1	0128	& ON	01
			B0070	& ON	
- 30	2658010-2	. . CHANNEL-LOWER REFER TO NOTE 1	0128	& ON	01
			B0070	& ON	
31	5955039-6	. . VANE ASSY-INERTIAL SEPARATOR AFT REFER TO NOTE 2	0001	0127	01 R
			B0001	B0069	
- 32	5955039-7	. . VANE ASSY-INERTIAL SEPARATOR AFT	0128	0147	01 R
			B0070	B0157	
- 32A	5955039-10	. . VANE ASSY-INERTIAL SEPARATOR AFT FSO 2655000-4 REFER TO NOTE 1	0148	0315	NP R
			B0158	B0778	
- 32B	2655000-1	. . VANE ASSY-INERTIAL SEPARATOR AFT FSO 2655000-4	0316	0373	NP R
			B0779	B1049	
- 32C	2655000-4	. . VANE ASSY-INERTIAL SEPARATOR AFT REFER TO NOTE 3	0374	& ON	01 R
			B1050	& ON	
33	5955038-17	. . VANE ASSY-INERTIAL SEPARATOR FWD REFER TO NOTE 2	0001	0127	01
			B0001	B0069	
- 34	5955038-22	. . VANE ASSY-INERTIAL SEPARATOR FWD REFER TO NOTE 1	0128	& ON	01
			B0070	& ON	
35	NAS1149C0832R	. . WASHER			02
36	5955009-35	. . BLOCK ASSY-INERTIAL SEPARATOR AFT REFER TO NOTE 2	0001	0127	02
			B0001	B0069	
- 37	5955009-43	. . BLOCK ASSY-INERTIAL SEPARATOR AFT REFER TO NOTE 1	0128	& ON	02
			B0070	& ON	
38	MS24694-S51	. . SCREW-BLOCK ASSY ATTACH			03
- 39	2658008-7	. . PANEL-UPPER			01
39A	5955153-9	. . PANEL-UPPER			01
- 40	2658008-3	. . PANEL-LOWER			01
40A	5955153-8	. . PANEL-LOWER			01
- 41	2658008-8	. . PANEL-LOWER			01
41A	5955153-10	. . PANEL-RH-LOWER			01

NOTE 1—AIRPLANES -0001 THRU -0127 AND -B0001 THRU -B0069 INCORPORATING SK208-45.

NOTE 2—AIRPLANES -0001 THRU -0127 AND -B0001 THRU -B0069 NOT INCORPORATING SK208-45.

NOTE 3—IT IS PERMISSIBLE TO USE WASHER P/N NAS1149F0863P ON TOP SIDE AND POSSIBLY ANOTHER WASHER P/N NAS1149C0832R OR P/N NAS1149F0832P TO ENSURE CLEARANCE ON AIRPLANES -B5086 AND ON

R

- ITEM NOT ILLUSTRATED

CESSNA®
MODEL 208
ILLUSTRATED PARTS CATALOG

A24534

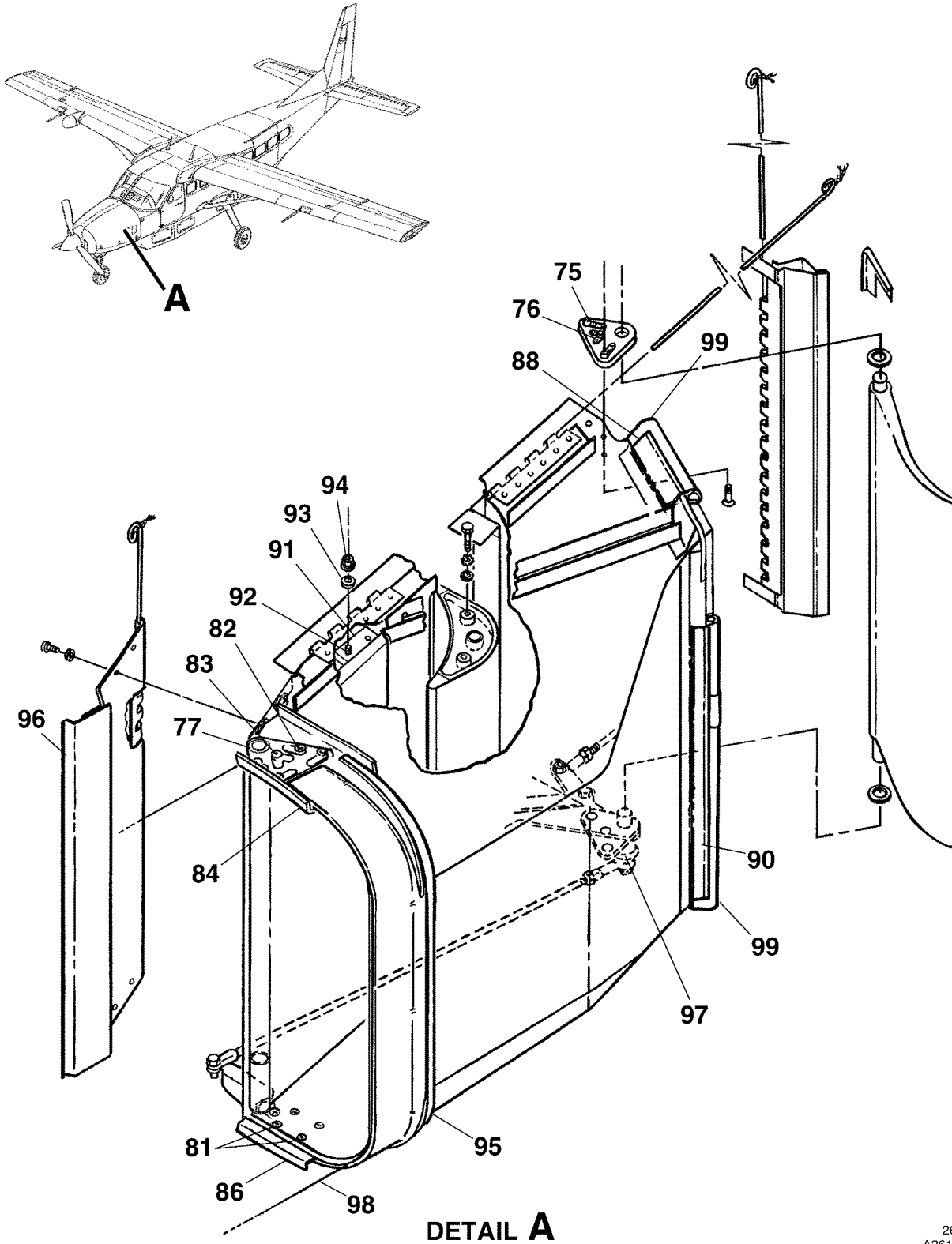

DETAIL A
INERTIAL SEPARATOR INSTALLATION
FIGURE 01 (SHEET 2)

26151002
A2615M2002

CESSNA®
MODEL 208
ILLUSTRATED PARTS CATALOG

FIG ITEM	PART NUMBER	1 2 3 4 5 6 7	NOMENCLATURE	UNITS PER ASSY	
01					
75	MS21052L3		. . NUTPLATE		02
76	MS21056L3		. . NUTPLATE		01
77	2658059-1		. BLOCK ASSY-INERTIAL SEPARATOR UPR FWD REFER TO NOTE 2	0001 0127 B0001 B0069	01
- 78	2658059-2		. BLOCK ASSY-INERTIAL SEPARATOR LWR FWD REFER TO NOTE 2	0001 0127 B0001 B0069	01
- 79	2658059-9		. BLOCK ASSY-INERTIAL SEPARATOR UPR FWD REFER TO NOTE 1	0128 & ON B0070 & ON	01
- 80	2658059-10		. BLOCK ASSY-INERTIAL SEPARATOR LWR FWD REFER TO NOTE 1	0128 & ON B0070 & ON	01
			ATTACHING PARTS		
81	MS24694-S51		. SCREW		05
- 81A	NAS76A8-008		. . BUSHING	0001 0127 B0001 B0069	01
- 81B	NAS77A8-044		. . BUSHING	B0070 & ON	01
82	NAS682A3		. . NUTPLATE		04
83	NAS684A3		. . NUTPLATE		01
84	2658059-4		. DOUBLER UPR FWD REFER TO NOTE 2	0001 0127 B0001 B0069	01
- 85	2658059-7		. DOUBLER UPR FWD REFER TO NOTE 1	0128 & ON B0070 & ON	01
86	2658059-5		. DOUBLER LWR FWD REFER TO NOTE 2	0001 0127 B0001 B0069	01
- 87	2658059-8		. DOUBLER LWR FWD REFER TO NOTE 1	0128 & ON B0070 & ON	01
88	2658058-6		. RETAINER-UPPER		02
- 89			. DELETED-NOT USED		
90	2658058-4		. RETAINER-SIDE		01
91	5955009-24		. BLOCK-STOP		02
92	AN3-6A		. BOLT		04
93	NAS1149F0332P		. WASHER		04
94	MS21043-3		. NUT		04
95	2650087-2		. STIFFENER		01
96	2652011-1		. STIFFENER-LH NOSECAP		01
97			. INERTIAL SEPARATOR ACTUATOR INSTALLATION REFER TO 71-60-00 FIGURE 02		RF
98			. NOSECAP INSTALLATION REFER TO 71-10-01 FIGURE 01		RF
99	2658058-2		. SEAL		02

NOTE 1—AIRPLANES -0001 THRU -0127 AND -B0001 THRU -B0069 INCORPORATING SK208-45.

NOTE 2—AIRPLANES NOT INCORPORATING SK208-45.

CESSNA®
MODEL 208
ILLUSTRATED PARTS CATALOG

A24537

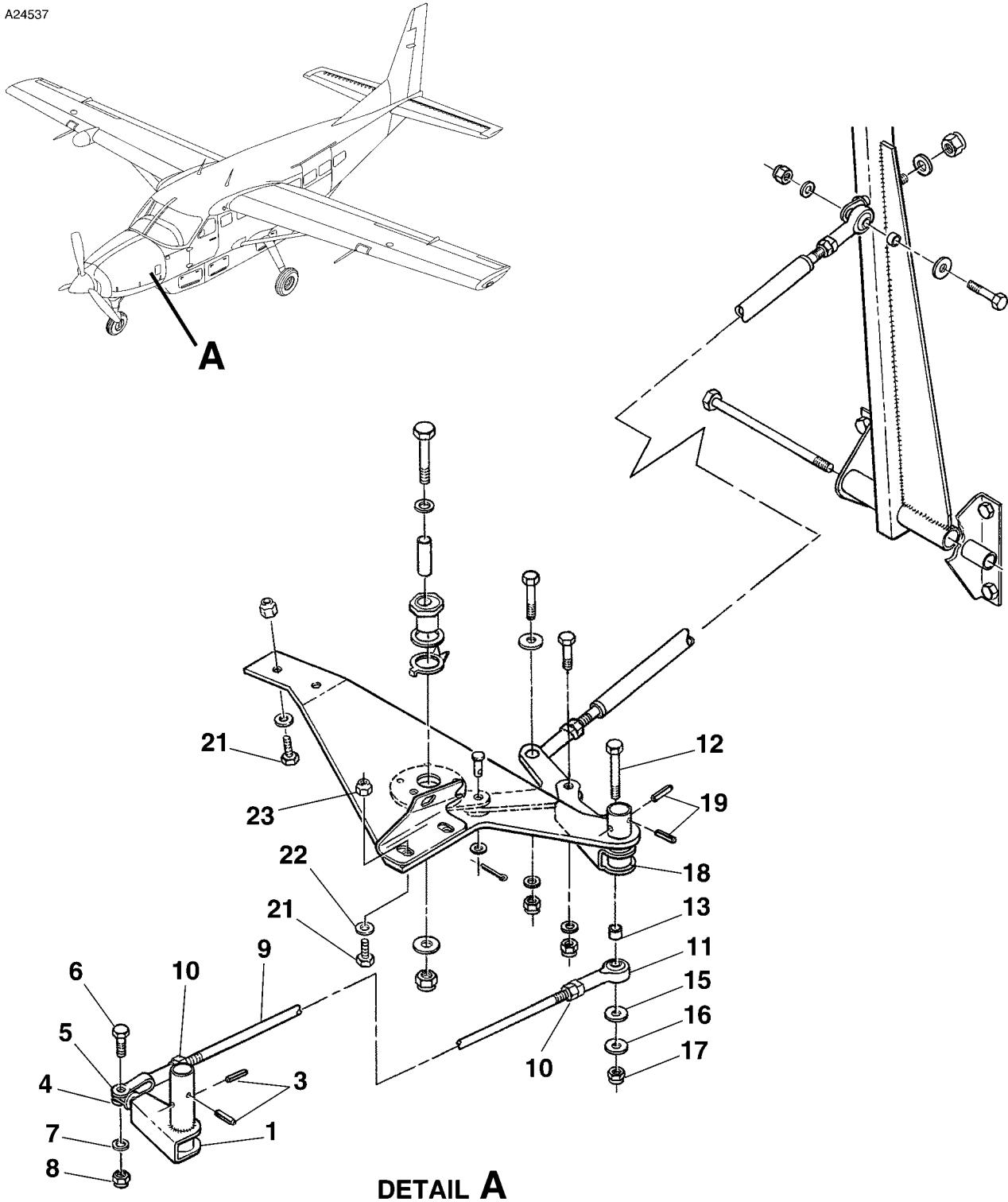

DETAIL A

INERTIAL SEPARATOR ACTUATOR INSTALLATION
FIGURE 02 (SHEET 1)

2610T7004
A2615M3001
A2615M2001

CESSNA®
MODEL 208
ILLUSTRATED PARTS CATALOG

FIG ITEM	PART NUMBER	NOMENCLATURE	UNITS PER ASSY		
			1	2	3
02		INERTIAL SEPARATOR ACTUATOR INSTALLATION			RF
- 1	2652025-9	. BELLCRANK ASSY-FWD REFER TO NOTE 2	0001	0129	01
			B0001	B0082	
- 2	2652025-39	. BELLCRANK ASSY-FWD REFER TO NOTE 1	0130	& ON	01
			B0083	& ON	
		ATTACHING PARTS			
3	NAS561C4-10	. PIN			02
- 3A	MS16562-223	. PIN ALT FOR NAS561C4-10			02
		___*___			
4	AN43B-11A	. EYEBOLT REFER TO NOTE 3			NP
- 4A	AN43B-12A	. EYEBOLT ALT FOR AN43B-11A REFER TO NOTE 3			01
- 4B	AN43B-13A	. EYEBOLT ALT FOR AN43B-11A REFER TO NOTE 3			01
- 4C	AN43B-14A	. EYEBOLT ALT FOR AN43B-11A REFER TO NOTE 3			01
5	MS27975-4	. CLEVIS			01
		ATTACHING PARTS			
6	AN3-5A	. BOLT			01
7	NAS1149F0363P	. WASHER			01
8	MS21044N3	. NUT			01
		___*___			
9	NAS354-4-17.25	. ROD			01
10	AN316-4R	. NUT-CHECK			02
11	S1819-3	. ROD END			01
		ATTACHING PARTS			
12	AN3-14A	. BOLT			01
13	NAS43HT3-16	. SPACER	0001	0663	01 R
			B0001	B5585	
- 13A	NAS43HT3-10	. SPACER	0664	& ON	01 R
			B5586	& ON	
- 14	NAS43HT3-26A	. SPACER			01
15	S1450-3-10-032	. WASHER			01
16	NAS1149F0363P	. WASHER	0664	& ON	01 R
			B5586	& ON	
17	MS21044N3	. NUT			01
		___*___			
18	2652025-1	. BELLCRANK ASSY-AFT	0001	0127	01
			B0001	B0069	
- 18A	2652025-36	. BELLCRANK ASSY-AFT	0128	& ON	01
			B0070	& ON	
		ATTACHING PARTS			
19	NAS561C4-10	. PIN			02
- 19A	MS16562-223	. PIN ALT FOR NAS561C4-10			02
		___*___			
- 20	2652025-33	. LINKAGE SUPPORT ASSY-ACTUATOR FSO 2652025-41	0001	0127	NP
			B0001	B0069	
- 20A	2652025-41	. LINKAGE SUPPORT ASSY-ACTUATOR	0128	& ON	01
			B0070	& ON	
		ATTACHING PARTS			
21	AN3-4A	. BOLT			02
22	NAS1149F0332P	. WASHER			AR
23	MS21043-3	. NUT			02
		___*___			

NOTE 1—AIRPLANES -0001 THRU -0129 AND -B0001 THRU -B0082 INCORPORATING SK208-45.

NOTE 2—AIRPLANES NO INCORPORATING SK208-45.

NOTE 3—PERMISSIBLE TO USE EITHER AN43B-12A, AN43B-13A, OR AN43B-14A EYEBOLT IN LIEU OF AN43B-11A EYEBOLT IN ORDER TO ALLOW SEPARATOR VANES TO ACHIEVE PROPER OPEN AND CLOSE STOPS SIMULTANEOUSLY.

- ITEM NOT ILLUSTRATED

CESSNA®
MODEL 208
 ILLUSTRATED PARTS CATALOG

A24539

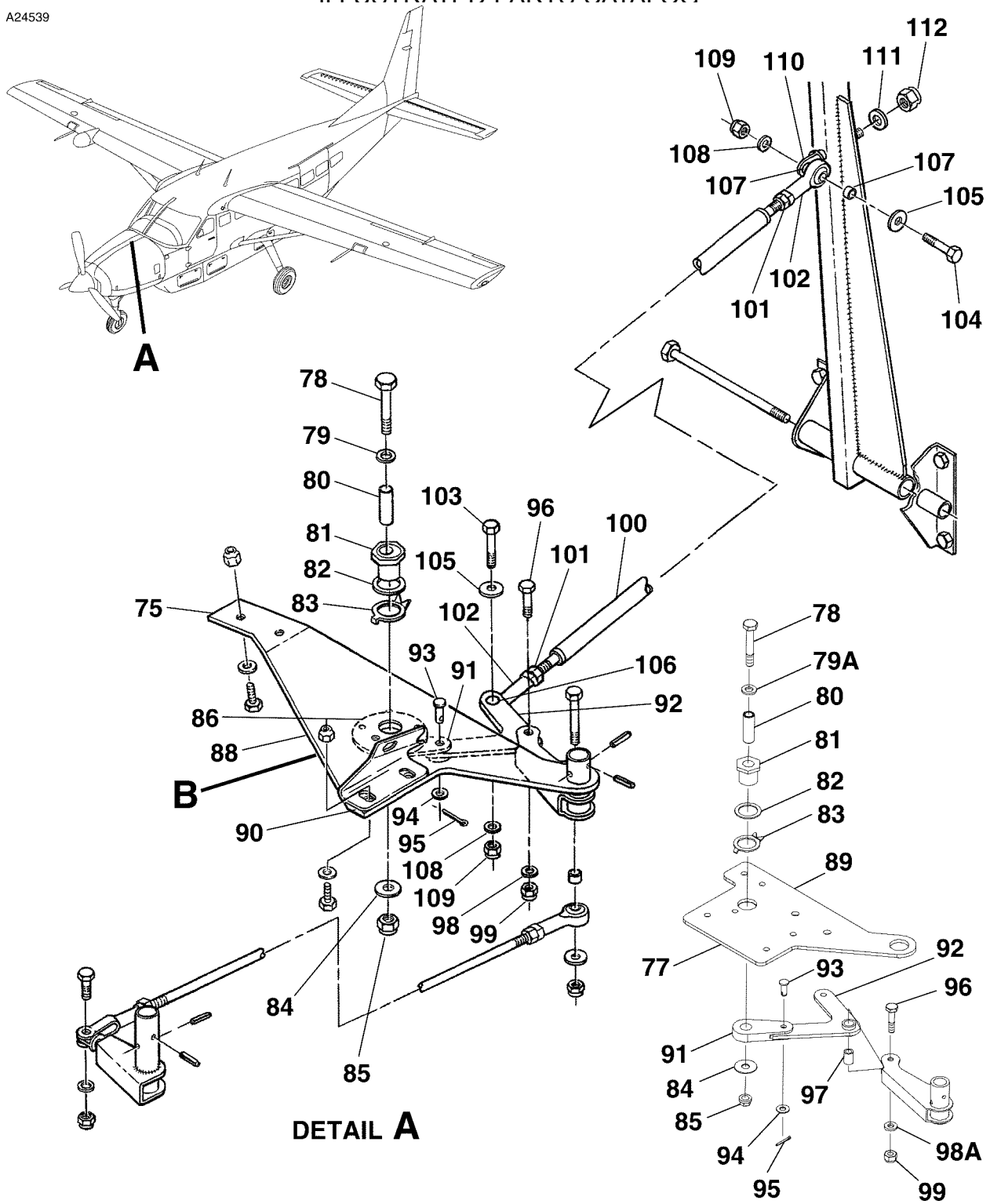

DETAIL A

DETAIL B

AIRPLANES 208B5000 AND ON

2610T7004
 A2615R3001
 A2615R2001
 B2615T1047

INERTIAL SEPARATOR ACTUATOR INSTALLATION
 FIGURE 02 (SHEET 2)

CESSNA®
MODEL 208
 ILLUSTRATED PARTS CATALOG

FIG ITEM	PART NUMBER	NOMENCLATURE	UNITS PER ASSY		
			1	2	3
02					
75	2652025-33	. LINKAGE SUPPORT ASSY	0128	0403	01
			B0929	B1197	
- 76	2652025-41	. LINKAGE SUPPORT ASSY	0404	& ON	01
			B1198	B4999	
77	2652036-2	. LINKAGE SUPPORT PLATE ASSY	B5000	& ON	01
		ATTACHING PARTS			
78	AN4-14A	. BOLT			01
79	NAS1149F0463P	. WASHER	0001	& ON	01
			B0001	B4999	
79A	NAS1149C0463R	. WASHER	B5000	& ON	01
80	S133-4P1.062	. SPACER			01
81	2652025-26	. BUSHING-ECCENTRIC			01
82	S1450-10-14-040	. WASHER			01
83	2652025-32	. LOCK WASHER			01
84	S1450-4-12-032	. WASHER			01
85	MS21042L4	. NUT			01
- 85A	NAS1291-4	. NUT-ALT FOR MS21042L4			01
		—*—			
86	2652025-31	. . SUPPORT			01
- 87	2652025-24	. . SUPPORT PLATE FSO 2652025-42	0128	0403	NP
			B0929	B1197	
88	2652025-42	. . SUPPORT PLATE	0404	& ON	01
			B1198	B4999	
89	2652036-3	. . SUPPORT PLATE	B5000	& ON	01
90		BRACKET REFER TO 71-60-01 FIGURE 01			RF
91	2652025-27	. STOP LINK			01
92	2652025-28	. LINK ASSY-ACTUATING			01
		ATTACHING PARTS			
93	MS20392-2C11	. PIN			01
94	NAS1149C0332R	. WASHER			01
95	MS24665-132	. COTTER PIN			01
96	AN3-7A	. BOLT			01
97	NAS43HT3-27	. SPACER			01
98	NAS1149F0363P	. WASHER	0001	& ON	01
			B0001	B4999	
98A	NAS1149C0363R	. WASHER	B5000	& ON	01
99	MS21045L3	. NUT			01
		—*—			
100	2658057-11	. TUBE ASSY-ACTUATOR			01
101	AN316-4R	. NUT-CHECK			02
102	S1819-3	. ROD END			02
		ATTACHING PARTS			
103	AN3-10A	. BOLT FWD			01
104	AN3-11A	. BOLT AFT			01
105	S1450-3-10-032	. WASHER			01
106	NAS43HT3-4	. SPACER FWD			01
107	NAS43HT3-6	. SPACER AFT			02
108	NAS1149F0363P	. WASHER			01
109	MS21044N3	. NUT			01
		—*—			
110	2658057-12	. EYEBOLT			01
111	NAS1149F0463P	. WASHER			01
112	MS20365-428C	. NUT			01

- ITEM NOT ILLUSTRATED

CESSNA®
MODEL 208
ILLUSTRATED PARTS CATALOG

A24543

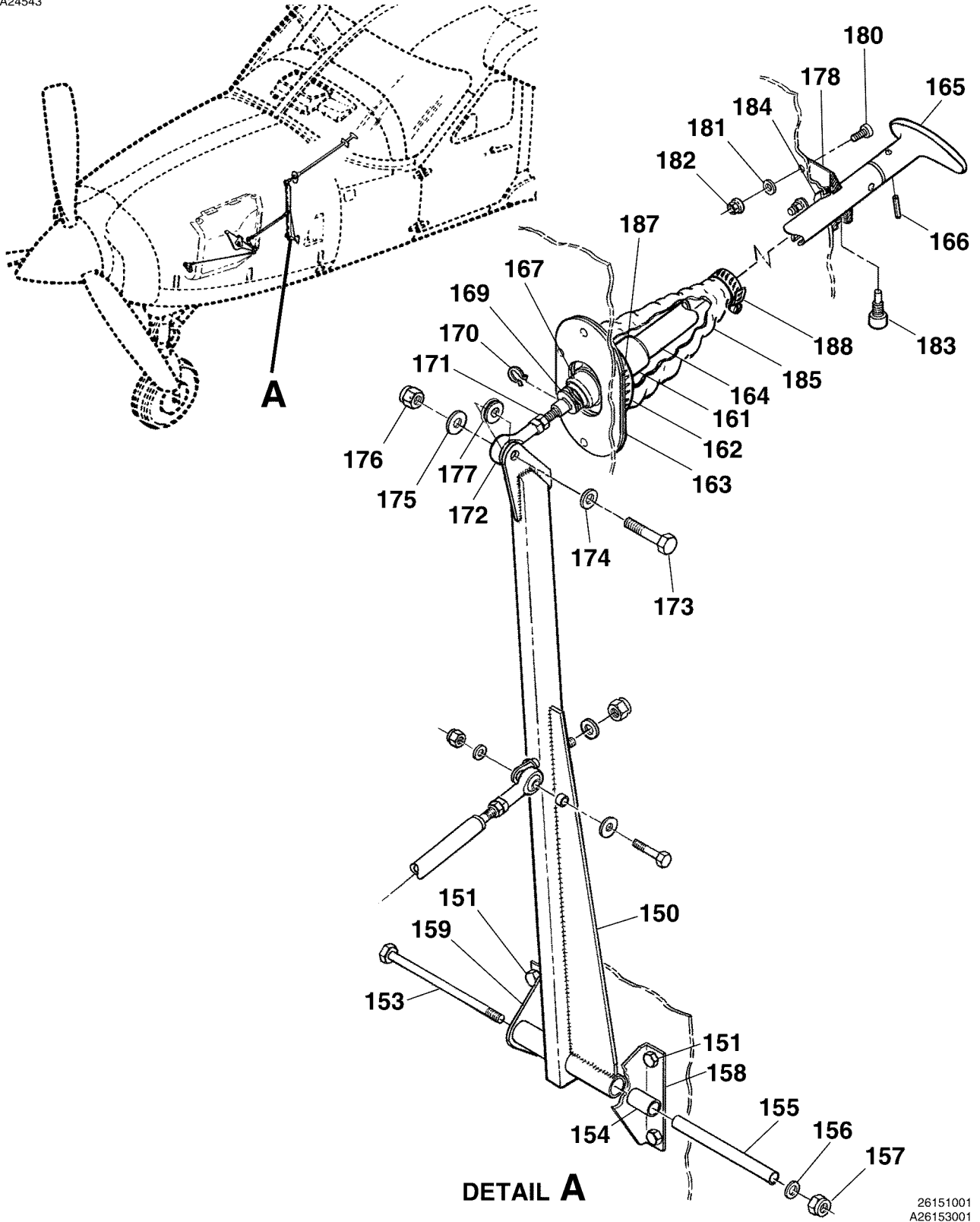

INERTIAL SEPARATOR ACTUATOR INSTALLATION
FIGURE 02 (SHEET 3)

26151001
A26153001

CESSNA®
MODEL 208
ILLUSTRATED PARTS CATALOG

FIG ITEM	PART NUMBER	NOMENCLATURE	UNITS PER ASSY		
			1	2	3
02					
150	2658057-1	. LEVER ASSY-ACTUATOR FSO 2658057-16	0001	0219	NP
- 150A	2658057-13	. LEVER ASSY-ACTUATOR FSO 2658057-16	B0001	B0311	
			0220	0327	NP
- 150B	2658057-16	. LEVER ASSY-ACTUATOR	B0312	B0836	
			0328	& ON	01
			B0837	& ON	
		ATTACHING PARTS			
151	AN3-4A	. BOLT			04
- 152	MS21042-3	. NUT			04
		—*—			
153	AN4-37A	. BOLT			01
154	NAS75-6-024	. BUSHING			02
155	S133-4P58	. SPACER FSO S133-4P3.38	0001	& ON	NP
			B0001	B0928	
- 155A	S133-4P3.38	. SPACER FSO S133-4P3.38	B0929	& ON	01
156	NAS1149F0463P	. WASHER			01
157	MS21044N4	. NUT			01
158	2658057-8	. BRACKET-OUTBD	0001	0329	01
			B0001	B0928	
- 158A	2658057-19	. BRACKET-LH	B0929	B4999	01
- 158B	2658057-17	. BRACKET-LH	0330	& ON	01
			B5000	& ON	
159	2658057-14	. BRACKET-INBD	0001	0329	01
			B0001	B4999	
- 159A	2658057-18	. BRACKET-RH	0330	& ON	01
			B5000	& ON	
- 160		. DELETED-NOT USED			
161	2613374-3	. BUSHING ASSY			01
162	2613374-2	. RETAINER ASSY			01
163	2613374-7	. DOUBLER			01
164	2613375-1	. TUBE ASSY-ACTUATOR			01
165	S2663-2	. HANDLE			01
		ATTACHING PARTS			
166	NAS561P4-11	. PIN			01
		—*—			
167	U437-0100	. WASHER-SPRING			01
- 168	U437-0100S	. WASHER-SPRING ALT FOR U437-0100			01
169	NAS1149F0763P	. WASHER			01
170	MS16624-1043	. RING-RETAINING			01
171	AN316-4R	. NUT-CHECK			01
172	S1106-4	. ROD END			01
		ATTACHING PARTS			
173	AN4-11A	. BOLT			01
174	NAS1149F0463P	. WASHER			01
175	S1450-4-12-032	. WASHER			01
176	MS21044N4	. NUT			01
- 176A	MS21045-4	. NUT ALT FOR MS20365-428C	0128	& ON	01
			B0070	& ON	
177	NAS43HT4-5	. SPACER			01
		—*—			
178	2613373-5	. BEZEL ASSY FSO 2613373-8	0001	0188	NP
			B0001	B0217	
- 179	2613373-8	. BEZEL ASSY	0189	& ON	01
			B0218	& ON	
		ATTACHING PARTS			
180	MS27039-1-07	. SCREW			04
181	NAS1149F0332P	. WASHER			04
182	MS21042-3	. NUT			04
		—*—			
183	2613373-3	. SCREW-GUIDE			01
184	NAS557-12B	. GROMMET			01
185	2613377-1	. VAPOR SHIELD FSO 2613439-1	0001	0165	NP
			B0001	B0194	
- 186	2613439-1	. VAPOR SHIELD	0166	& ON	01
			B0195	& ON	
		ATTACHING PARTS			
187	S1891-32S	. CLAMP			01
188	S1891-8S	. CLAMP			01
		—*—			

- ITEM NOT ILLUSTRATED

CESSNA®
MODEL 208
 ILLUSTRATED PARTS CATALOG

A43103

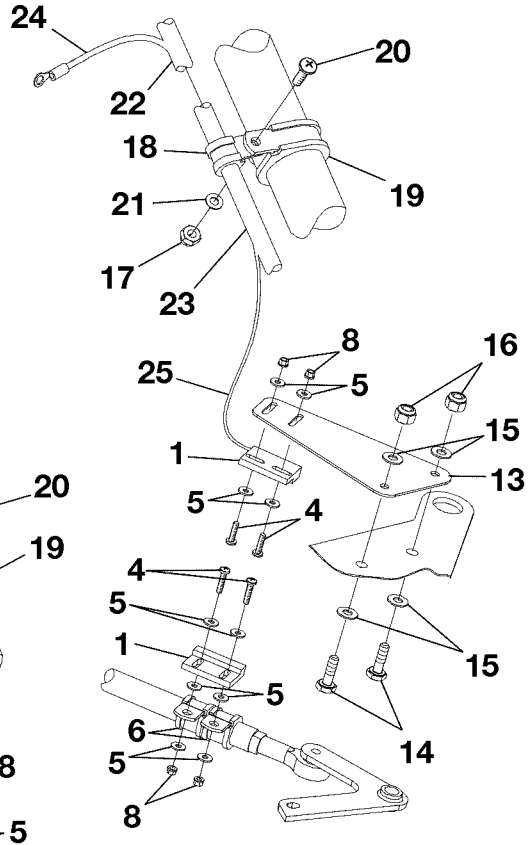
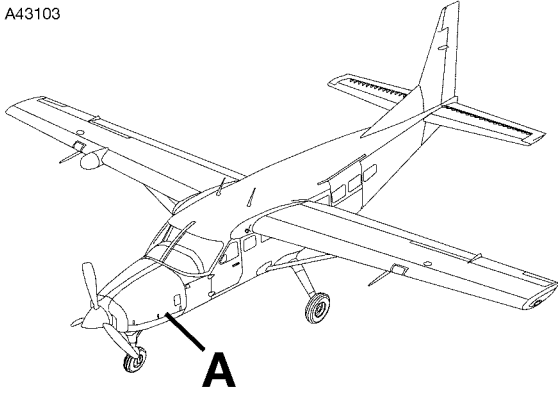

DETAIL A
 AIRPLANES 208B2500 AND ON

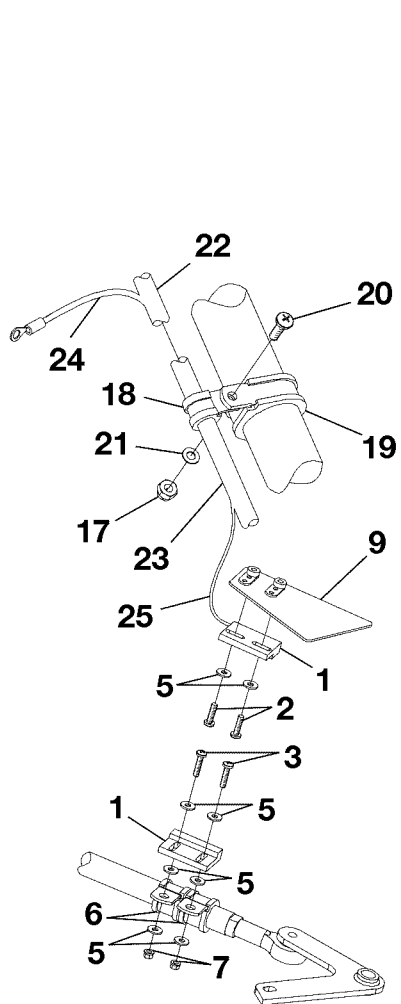

DETAIL A
 AIRPLANES 20800382, 20800385,
 208B01087 AND 208B01107

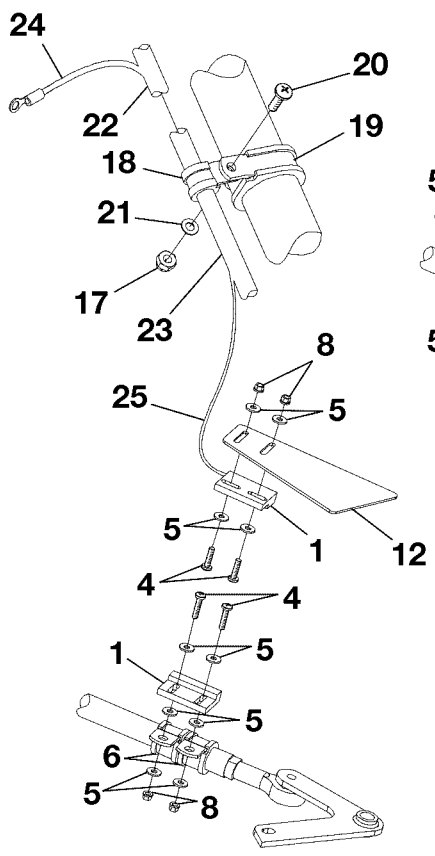

DETAIL A
 AIRPLANES 20800386 AND ON
 AIRPLANES 208B01108 THRU 208B2499

ICE VANE SWITCH INSTALLATION
 FIGURE 03 (SHEET 1)

2610T7005
 A2614T1472
 A2314T1363
 A2314T1364

CESSNA®
MODEL 208
ILLUSTRATED PARTS CATALOG

FIG ITEM	PART NUMBER	1 2 3 4 5 6 7	NOMENCLATURE	UNITS PER ASSY		
03			ICE VANE SWITCH INSTALLATION	0382	& ON	RF
-				B1087	& ON	
1	431-0101-01		. MAGNETIC REED SWITCH V0TMJ9			11
2	MS35206-216		. SCREW	0382	0385	02
				B1087	B1107	
3	MS35206-217		. SCREW	0382	0385	02
				B1087	B1107	
4	MS35206-217		. SCREW	0386	& ON	04
				B1108	& ON	
5	NAS1149FN432P		. WASHER			AR
6	MS21919WDG8		. CLAMP			03
7	MS21042-04		. NUT	0382	0385	02
				B1087	B1107	
8	MS21042-04		. NUT	0386	& ON	04
				B1108	& ON	
9	2654032-6		. SWITCH PLATE ASSY-ICE VANE	0382	0385	01 R
				B1087	B1107	
- 10	2654032-7		. . SWITCH PLATE-ICE VANE FSO 2654032-18	0382	0385	NP R
				B1087	B1107	
- 11	MS21071L04		. . NUTPLATE	0382	0385	02
				B1087	B1107	
12	2654032-18		. SWITCH PLATE-ICE VANE	0386	& ON	01 R
				B1108	B4999	
13	2654035-1		. SWITCH PLATE-ICE VANE ATTACHING PARTS	B5000	& ON	01 R
14	AN3-5A		. BOLT	B5000	& ON	02 R
15	NAS1149C0332R		. WASHER	B5000	& ON	04 R
16	MS21044N3		. NUT	B5000	& ON	02 R
			—*			
17	MS21045L3		. NUT			03
18	MS21919WDG20		. CLAMP			03
19	MS21919WDG6		. CLAMP			03
20	MS35207-264		. SCREW			03
21	NAS1149F0332P		. WASHER			03
22	S2562-1-10.00		. TUBING			01
23	S2562-1-25.00		. TUBING			01
24	2671000EL22		. WIRE			01
25	2671000LH9		. WIRE			01

- ITEM NOT ILLUSTRATED

CESSNA®
MODEL 208
ILLUSTRATED PARTS CATALOG

A24548

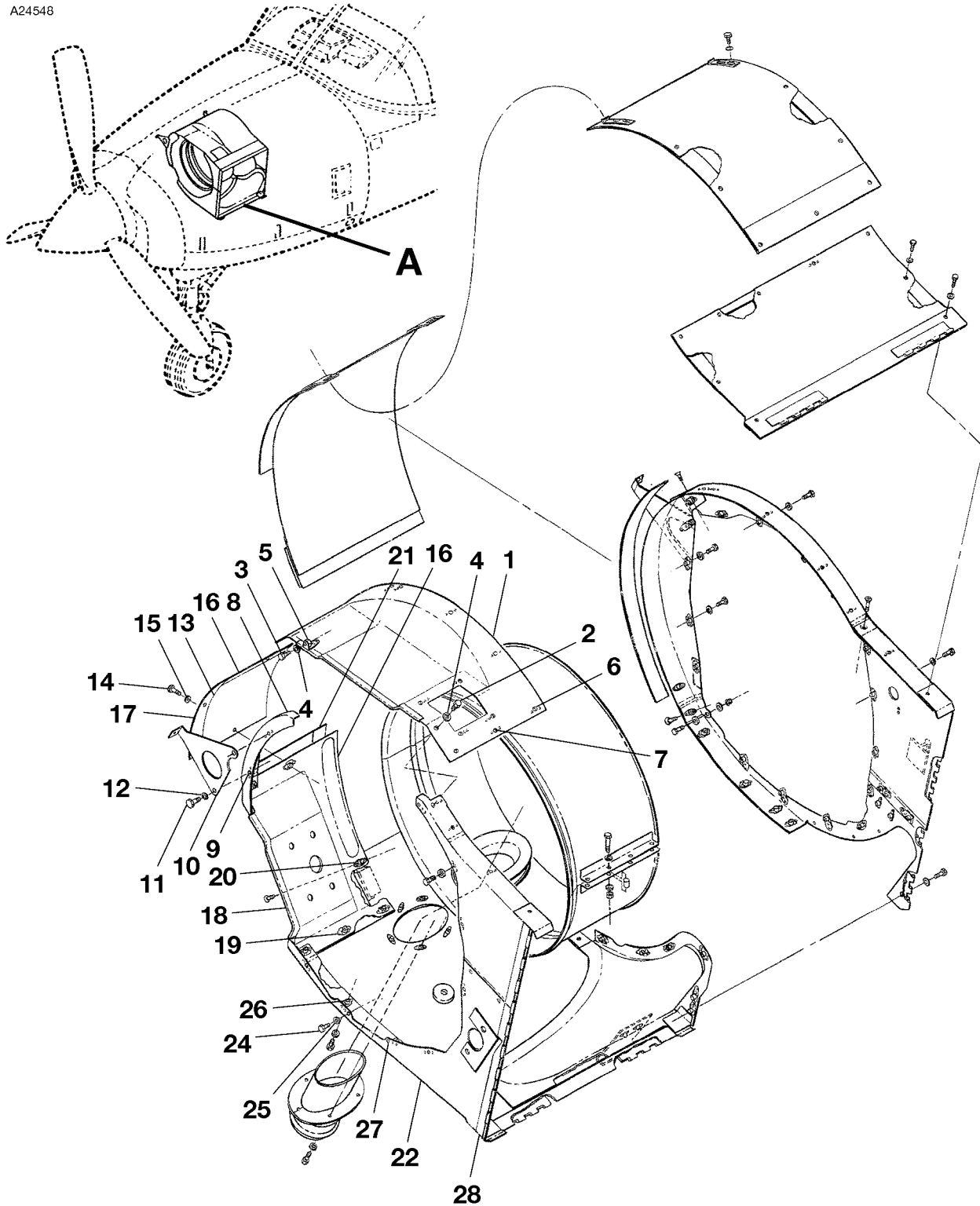

INDUCTION AIR PLENUM INSTALLATION
FIGURE 01 (SHEET 1)

2614R1024
A2614R3002

CESSNA®
MODEL 208
ILLUSTRATED PARTS CATALOG

FIG ITEM	PART NUMBER	NOMENCLATURE	UNITS PER ASSY		
			1	2	3
01		INDUCTION AIR PLENUM INSTALLATION	0001	& ON	RF
-			B0001	B4999	
1	2658017-1	. SEAL ASSY-INDUCTION AIR PLENUM ATTACHING PARTS			01
2	AN3-4A	. BOLT			01
3	AN3-3A	. BOLT			01
4	NAS1149F0332P	. WASHER * ---			02
5	NAS1033A3	. . NUTPLATE			01
6	MS21059L3	. . NUTPLATE			05
7	MS21061L3	. . NUTPLATE			06
8	2658031-1	. SEAL ASSY-INDUCTION AIR PLENUM			01
9	MS21059L3	. . NUTPLATE			05
10	2650012-6	. BRACKET-STARTER/GENERATOR BLAST TUBE FWD ATTACHING PARTS			01
11	AN3-4A	. BOLT			02
12	NAS1149F0332P	. WASHER * ---			02
13	2658034-1	. PANEL-INDUCTION AIR PLENUM FSO 2658053-201			NP
- 13A	2658053-201	. PANEL ASSY-AIR INDUCTION PLENUM ATTACHING PARTS			01
14	AN3-4A	. BOLT			05
15	NAS1149F0332P	. WASHER * ---			05
16	2658000-9	. SEAL STRIP-FELT 6.05 IN LG			02
17	2658000-11	. SEAL STRIP-FELT 7.20 IN LG			01
18	2658021-1	. SEAL ASSY-INDUCTION AIR PLENUM			01
19	MS21059L3	. . NUTPLATE			03
20	MS21049L3	. . NUTPLATE			01
21	2658000-2	. SEAL STRIP-FELT 11.47 IN LG			01
22	2658042-1	. SEAL ASSY-FELT 11.47 IN LG FSO 2658042-7	0001	0130	NP
- 22A	2658042-4	. SEAL ASSY-FELT 11.47 IN LG FSO 2658042-7	B0001	B0086	
- 23	2658042-7	. SEAL ASSY-INDUCTION AIR PLENUM	0131	0219	NP
- 23A	2658042-8	. SEAL ASSY-INDUCTION AIR PLENUM	B0087	B0311	
			0220	0511	01
			B0312	B2113	
			0512	& ON	01
			B2114	& ON	
		ATTACHING PARTS			
24	AN3-3A	. BOLT			07
25	NAS1149F0332P	. WASHER * ---			07
- 25A	AN3-3A	. . BOLT	0512	& ON	08
- 25B	NAS1149F0332P	. . WASHER	B2114	& ON	
			0512	& ON	08
			B2114	& ON	
26	MS21059L3K	. . NUTPLATE			08
27	MS21061L3K	. . NUTPLATE			02
28	2658038-4	. . HINGE HALF	0001	0511	01
- 28A	2658038-9	. . HINGE HALF	B0001	B2113	
			0512	& ON	01
			B2114	& ON	

- ITEM NOT ILLUSTRATED

CESSNA®
MODEL 208
ILLUSTRATED PARTS CATALOG

A24528

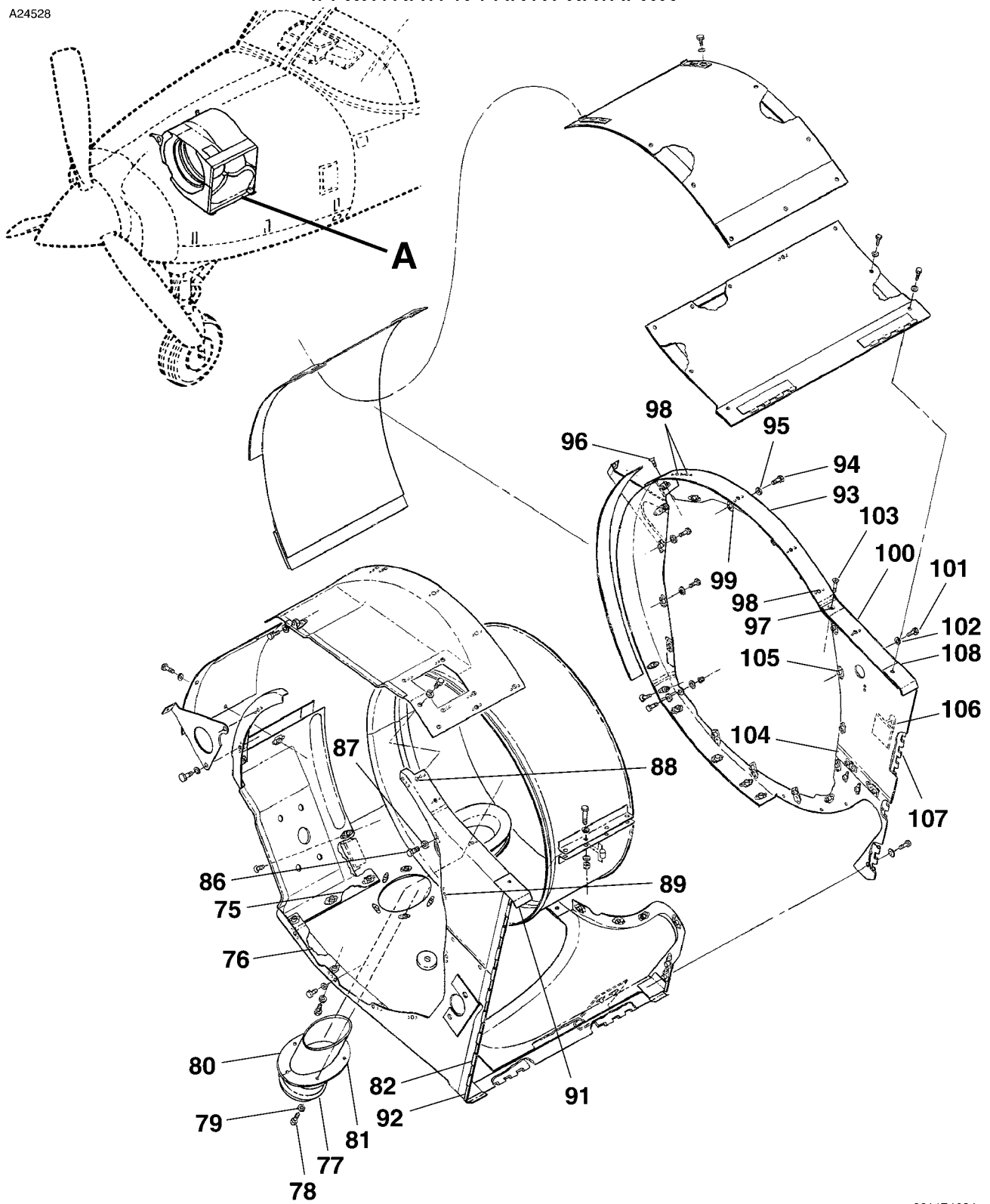

INDUCTION AIR PLENUM INSTALLATION
FIGURE 01 (SHEET 2)

2614R1024
A2614R3002

CESSNA®
MODEL 208
ILLUSTRATED PARTS CATALOG

FIG ITEM	PART NUMBER	NOMENCLATURE	UNITS PER ASSY		
			1	2	3
01					
75	2658000-12	. SEAL STRIP-FELT 7.05 IN LG			01
76	2658000-4	. SEAL STRIP-FELT 15.32 IN LG			01
77	2658055-1	. TUBE ASSY-INDUCTION AIR BLEED VALVE ATTACHING PARTS			01
78	AN3-4A	. BOLT			06
79	NAS1149F0332P	. WASHER —*—			06
80	2658055-10	. . SEAL-INDUCTION AIR BLEED TUBE			01
81	2658055-11	. . SEAL-INDUCTION AIR BLEED TUBE			01
82	2658004-1	. SEAL ASSY-INDUCTION AIR PLENUM FSO 2658004-5	0001	0130	NP
- 83	2658004-3	. SEAL ASSY-INDUCTION AIR PLENUM FSO 2658004-5	B0001	B0086	
- 84	2658004-5	. SEAL ASSY-INDUCTION AIR PLENUM	0131	0176	NP
- 85	2658004-7	. SEAL ASSY-INDUCTION AIR PLENUM	B0087	B0206	
			0177	0511	01
			B0207	B2113	
			0512	& ON	01
			B2114	& ON	
		ATTACHING PARTS			
86	AN3-3A	. BOLT			03
87	NAS1149F0332P	. WASHER —*—			03
88	MS21061L3K	. . NUTPLATE			03
89	MS21059L3K	. . NUTPLATE	0001	0176	06
- 90	MS21061L3K	. . NUTPLATE	B0001	B0206	
			0177	& ON	06
			B0207	& ON	
91	2658029-1	. . CLIP-SEAL ASSY			01
92	2658038-5	. . HINGE HALF			01
93	2658016-1	. SEAL ASSY-INDUCTION AIR PLENUM			01
		ATTACHING PARTS			
94	AN3-3A	. BOLT			06
95	NAS1149F0332P	. WASHER			06
96	MS24694-S49	. SCREW ALT FOR AN509-10-7 —*—			01
97	MS21049L3	. . NUTPLATE			01
98	MS21059L3	. . NUTPLATE			08
99	MS21061L3	. . NUTPLATE			02
100	2658051-1	. SEAL ASSY-INDUCTION AIR PLENUM	0001	0511	01
- 100A	2658051-4	. SEAL ASSY-INDUCTION AIR PLENUM	B0001	B2113	
			0512	& ON	01
			B2114	& ON	
		ATTACHING PARTS			
101	AN3-3A	. BOLT			04
102	NAS1149F0332P	. WASHER			04
103	MS24694-S49	. SCREW	0001	0511	01
			B0001	B2113	
- 103A	AN525-10R7	. . SCREW	0512	& ON	08
			B2114	& ON	
104	MS21061L3	. . NUTPLATE			02
105	MS21059L3	. . NUTPLATE	0001	0511	05
- 105A	MS21059L3	. . NUTPLATE	B0001	B2113	
			0512	& ON	13
			B2114	& ON	
- 105B	MS21055L3	. . NUTPLATE	0512	& ON	01
			B2114	& ON	
106	2658051-3	. . HANDLE-HINGE ALIGNMENT			01
107	2658052-5	. . HINGE HALF	0001	0511	01
- 107A	2658052-11	. . HINGE HALF	B0001	B2113	
			0512	& ON	01
			B2114	& ON	
108	2658029-1	. . CLIP-SEAL ASSY			01

- ITEM NOT ILLUSTRATED

CESSNA®
MODEL 208
ILLUSTRATED PARTS CATALOG

A24530

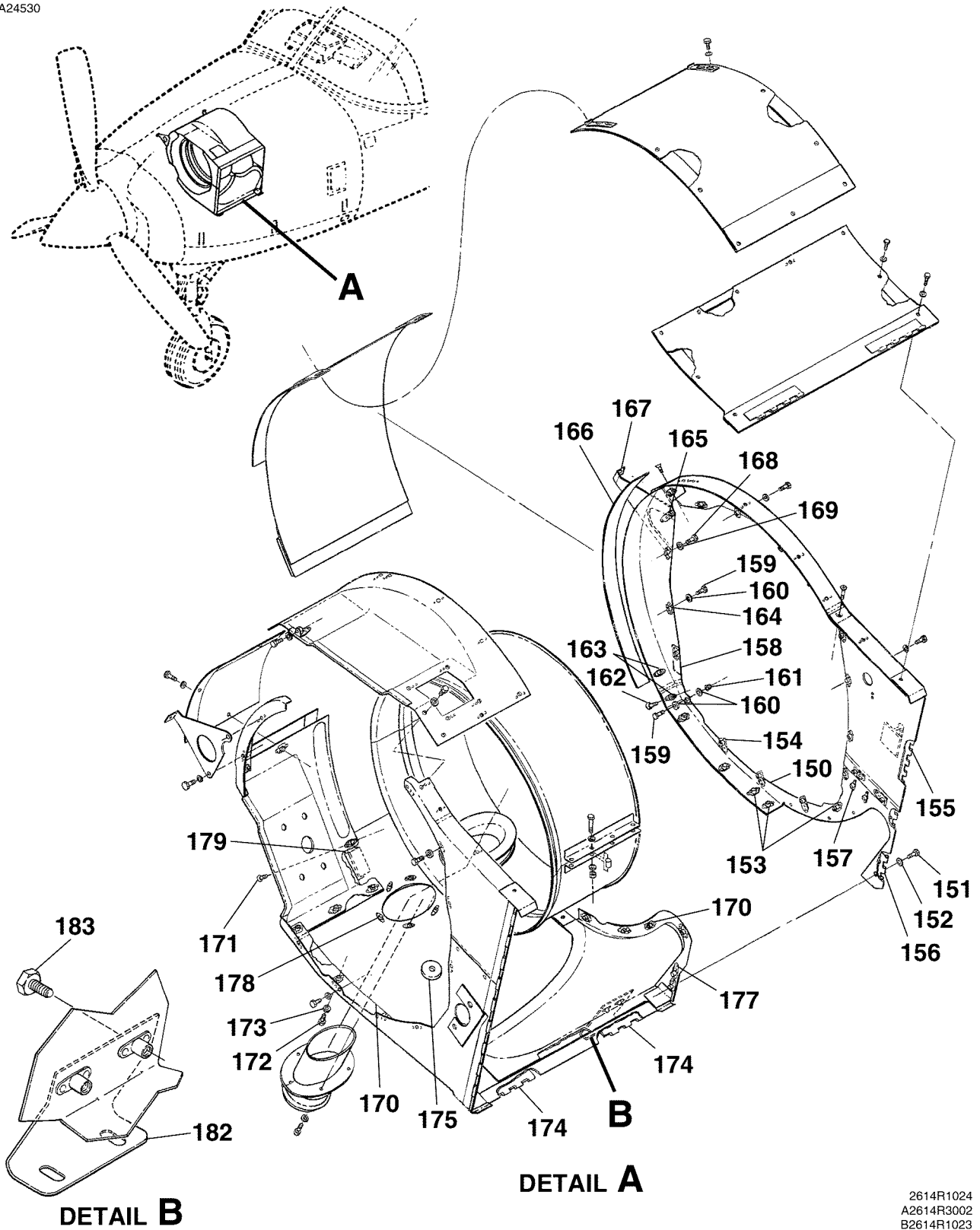

INDUCTION AIR PLENUM INSTALLATION
FIGURE 01 (SHEET 3)

2614R1024
A2614R3002
B2614R1023

CESSNA®
MODEL 208
ILLUSTRATED PARTS CATALOG

FIG ITEM	PART NUMBER	NOMENCLATURE	UNITS PER ASSY		
			1	2	3
01					
150	2658050-1	. SEAL ASSY-INDUCTION AIR PLENUM	0001	0511	01
- 150A	2658050-3	. SEAL ASSY-INDUCTION AIR PLENUM	B0001	B2113	
		. ATTACHING PARTS	0512	& ON	01
		. BOLT	B2114	& ON	
151	AN3-3A	. WASHER			13
152	NAS1149F0332P	. NUTPLATE			13
		. NUTPLATE			
153	MS21059L3	. NUTPLATE			06
154	MS21061L3	. NUTPLATE			03
- 154A	MS21069L08	. NUTPLATE	0512	& ON	02
		. NUTPLATE	B2114	& ON	
155	2658052-7	. HINGE HALF-UPPER			01
156	2658052-6	. HINGE HALF-LOWER			01
157	MS21069L08	. NUTPLATE			02
158	2658035-3	. SEAL ASSY-INDUCTION AIR PLENUM			01
		. ATTACHING PARTS			
159	AN3-3A	. BOLT			03
160	NAS1149F0332P	. WASHER			04
161	MS21042L3	. NUT			01
162	MS24694-S49	. SCREW ALT FOR AN509-10-7			01
		. NUTPLATE			02
163	MS21049L3	. NUTPLATE			04
164	MS21059L3	. NUTPLATE			01
165	MS21061L3	. NUTPLATE			01
166	2658000-6	. SEAL STRIP-FELT 16.26 IN LG			01
167	2650012-8	. BRACKET-STARTER/GENERATOR BLAST TUBE AFT			01
		. ATTACHING PARTS			
168	AN3-4A	. BOLT			02
169	NAS1149F0332P	. WASHER			02
		. PANEL ASSY-INDUCTION AIR PLENUM			01
		. ATTACHING PARTS			
171	MS24694-S49	. SCREW ALT FOR AN509-10-7			02
172	AN3-4A	. BOLT			10
173	NAS1149F0332P	. WASHER			10
		. HINGE HALF			02
174	5955153-11	. GROMMET			01
175	MS35489-12	. NUTPLATE			04
- 176	MS21059L3	. NUTPLATE			02
177	MS21061L3	. NUTPLATE			06
178	MS21069L3K	. NUTPLATE			02
179	2658053-8	. LATCH-INDUCTION AIR PANEL			02
- 180	AA55487-5	. PIN-LATCH			02 R
- 181	2658053-4	. SPACER-LATCH			02
182	2658062-1	. BRACKET			01
183	AN3-3A	. BOLT			02
- 184	MS21069L3	. NUTPLATE			02

- ITEM NOT ILLUSTRATED

CESSNA®
MODEL 208
ILLUSTRATED PARTS CATALOG

A24532

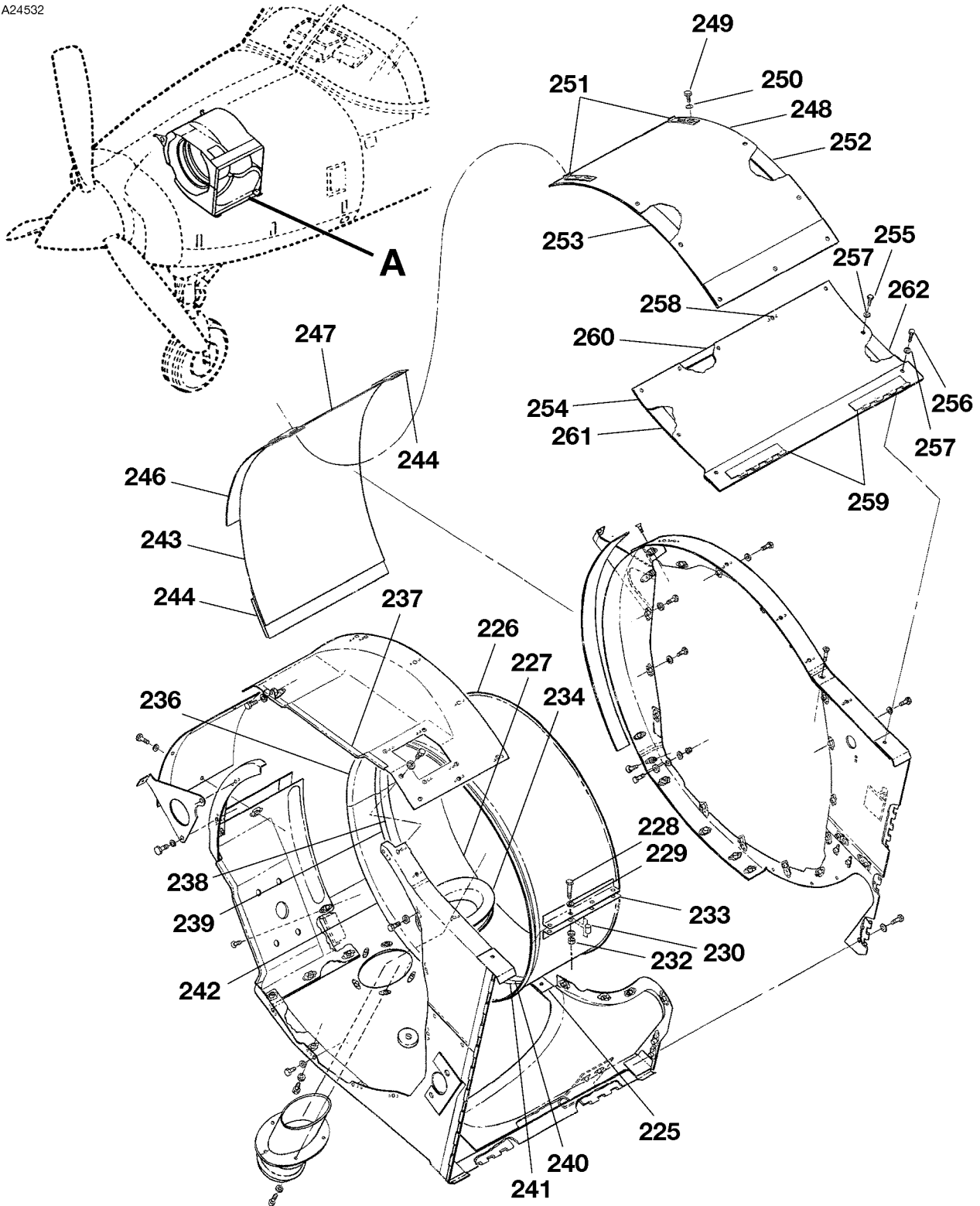

INDUCTION AIR PLENUM INSTALLATION
FIGURE 01 (SHEET 4)

2614R1024
A2614R3002

CESSNA®
MODEL 208
ILLUSTRATED PARTS CATALOG

FIG ITEM	PART NUMBER	NOMENCLATURE	1 2 3 4 5 6 7							UNITS PER ASSY
01										
225	2658000-3	. SEAL STRIP-FELT 12.10 IN LG								01
226	2658047-1	. BAND ASSY-INDUCTION AIR PLENUM UPPER								01
227	2658047-2	. BAND ASSY-INDUCTION AIR PLENUM LOWER								01
		ATTACHING PARTS								
228	AN3-10A	. BOLT								08
229	NAS1149F0332P	. WASHER								16
230	NAS43DD3-25N	. SPACER								08
- 231	NAS43DD3-25FC	. SPACER ALT FOR NAS43DD3-25N								01
232	MS21042L3	. NUT								08
		—*—								
233	2658047-3	. ANGLE-INDUCTION AIR BAND								02
234	2658055-2	. BELLMOUTH ASSY-COMPRESSOR AIR BLEED								01
- 235	2658047-19	. RETAINER-SEAL UPPER								01
236	2658047-18	. SEAL-UPPER INDUCTION AIR BAND								01
237	2658047-17	. SEAL-UPPER INDUCTION AIR BAND								01
238	2658047-24	. RETAINER-SEAL LOWER RH								01
239	2658047-23	. SEAL-LOWER INDUCTION AIR BAND RH								01
240	2658047-22	. RETAINER-SEAL LOWER LH								01
241	2658047-20	. SEAL-LOWER INDUCTION AIR BAND LH								01
242	2658047-21	. SEAL-LOWER INDUCTION AIR BAND								01
243	2658039-1	. PANEL ASSY-INDUCTION AIR PLENUM INSPECTION								01
244	2658030-1	. STRIKE-INSPECTION PANEL								04
- 245	2658040-6	. SPACER-STRIKE LOWER								02
246	S1389-1	. SEAL STRIP-FELT 10.11 IN LG BKI								01
247	S1389-1	. SEAR STRIP-FELT 9.16 IN LG BKI								01
248	2658023-1	. PANEL ASSY-INDUCTION AIR PLENUM								01
		ATTACHING PARTS								
249	AN3-4A	. BOLT								10
250	NAS1149F0332P	. WASHER								10
		—*—								
251	2658040-3	. HOOK								02
252	2658000-7	. SEAL STRIP-FELT 18.65 IN LG								01
253	2658000-5	. SEAL STRIP-FELT 16.12 IN LG								01
254	2658022-1	. PANEL ASSY-INDUCTION AIR PLENUM						0001	0511	01
								B0001	B2113	
- 254A	2658022-4	. PANEL ASSY-INDUCTION AIR PLENUM						0512	& ON	01
								B2114	& ON	
		ATTACHING PARTS								
255	AN3-4A	. BOLT								02
256	AN3-5A	. BOLT								02
257	NAS1149F0332P	. WASHER								04
		—*—								
- 257A	AN525-10R7	. SCREW						0512	& ON	10
								B2114	& ON	
258	MS21059L3	. NUTPLATE						0001	0511	01
								B0001	B2113	
- 258A	MS21059L3	. NUTPLATE						0512	& ON	11
								B2114	& ON	
259	5955153-11	. HINGE HALF								02
260	2658000-12	. SEALER STRIP-FELT 7.05 IN LG								01
261	2658000-10	. SEALER STRIP-FELT 6.24 IN LG								01
262	2658000-8	. SEALER STRIP-FELT 5.69 IN LG								01

- ITEM NOT ILLUSTRATED

CESSNA®
MODEL 208
 ILLUSTRATED PARTS CATALOG

A87959

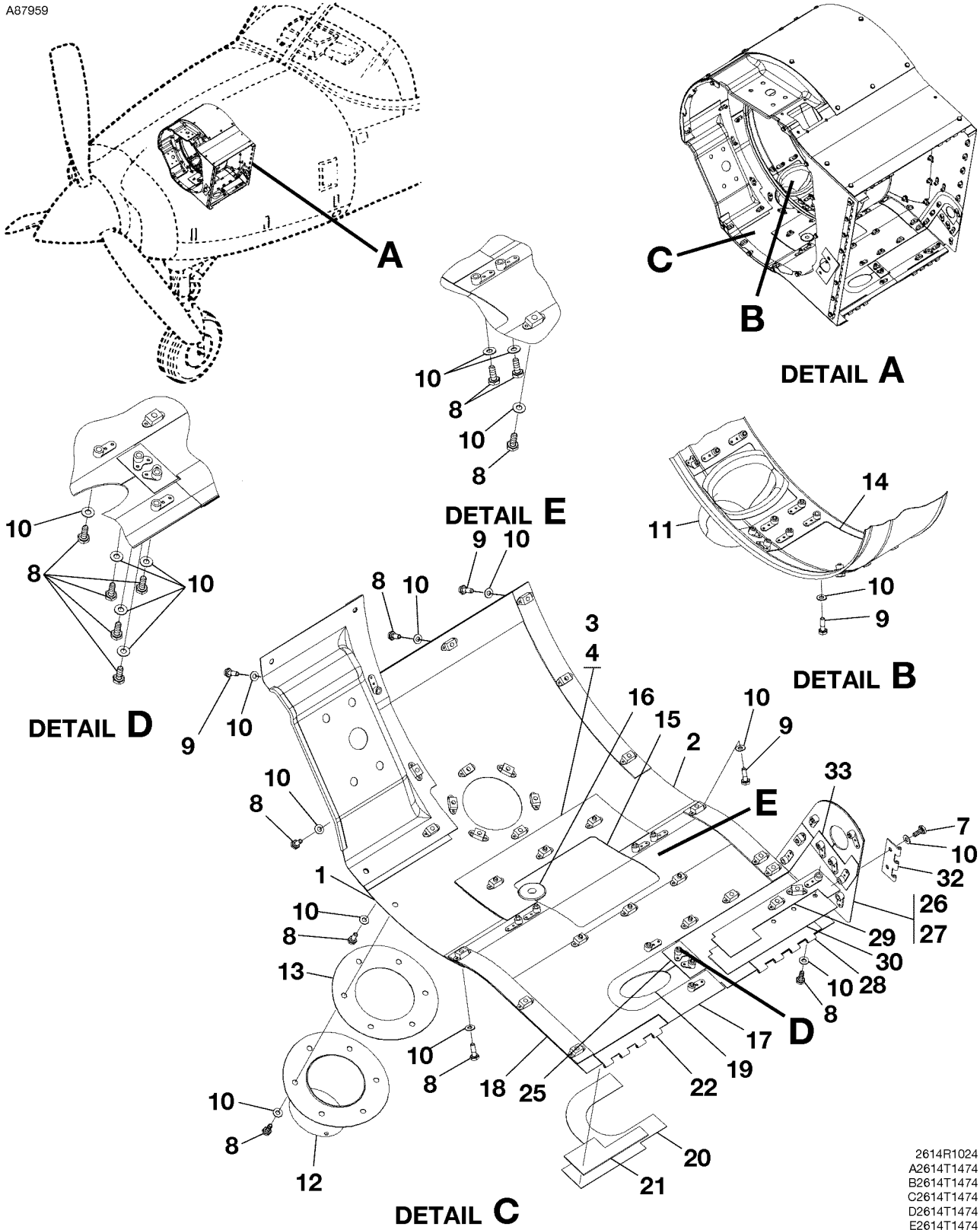

INDUCTION AIR PLENUM INSTALLATION
 FIGURE 02 (SHEET 1)

2614R1024
 A2614T1474
 B2614T1474
 C2614T1474
 D2614T1474
 E2614T1474

CESSNA®
MODEL 208
ILLUSTRATED PARTS CATALOG

FIG ITEM	PART NUMBER	NOMENCLATURE	UNITS PER ASSY		
			1	2	3
02		INDUCTION AIR PLENUM INSTALLATION	B5000	& ON	RF
-					
1	2650132-9	. PANEL ASSEMBLY-LOWER			01
2	2650132-10	. . . PANEL-LOWER			01
3	2650132-25	. . . DOUBLER			01
4	2650132-24	. . . SPACER			01
- 5	S1389-1	. . . SEALER STRIP			AR
- 6	S1389-2	. . . SEAL			AR
		ATTACHING PARTS			
7	AN3-3A	. . . BOLT			18
8	AN3-4A	. . . BOLT			25
9	AN3-5A	. . . BOLT			05
10	NAS1149C0332R	. . . WASHER			47
		—*—			
11	2650133-7	. . . PANEL WELD ASSY	B5000	B5262	01 R
- 11A	2650133-19	. . . PANEL WELD ASSY	B5263	& ON	01 R
12	2650133-10	. . . TUBE WELD ASSY			01
13	2650133-13	. . . SEAL			01
14	2650133-14	. . . ACCESS PANEL FSO 2650133-22	B5000	B5262	NP R
- 14A	2650133-22	. . . ACCESS PANEL	B5263	& ON	01 R
15	2650133-15	. . . ACCESS PANEL			01
16	MS35489-12	. . . GROMMET			01
17	2650132-11	. . . PANEL ASSY-LOWER LH FSO 2650132-27	B5000	B5062	NP R
			B5126	B5262	
- 17A	DDA06603-1	. . . PANEL ASSY-LOWER LH REF 2650132 REFER TO NOTE 1	B5063	B5125	01
- 17B	2650132-27	. . . PANEL ASSY-LOWER LH REFER TO NOTE 2	B5263	& ON	01 R
18	2650132-12	. . . PANEL-LOWER LH	B5000	B5062	01 R
			B5126	B5262	
- 18A	DDA06603-2	. . . PANEL-LOWER LH REF 2650132 REFER TO NOTE 1	B5063	B5125	01
- 18B	2650132-28	. . . PANEL-LOWER LH REFER TO NOTE 2	B5263	& ON	01 R
19	2650132-13	. . . SEAL-LOWER	B5000	B5062	01 R
			B5126	B5263	
- 19A	DDA06603-3	. . . SEAL-LOWER REF 2650132 REFER TO NOTE 1	B5063	B5125	01
- 19B	2650132-29	. . . SEAL-LOWER REFER TO NOTE 2	B5263	& ON	01 R
20	2650132-14	. . . SEAL RETAINER-LOWER	B5000	B5062	01 R
			B5126	B5262	
- 20A	DDA06603-4	. . . SEAL RETAINER-LOWER REF 2650132 REFER TO NOTE 1	B5063	B5125	01
- 20B	2650132-30	. . . SEAL RETAINER-LOWER REFER TO NOTE 2	B5263	& ON	01 R
21	2650132-15	. . . SPACER			01
22	2650132-4	. . . HINGE HALF			01
- 23	S1389-1	. . . SEALER STRIP			AR
- 24	S1389-8	. . . SEALER STRIP			AR
25	2650132-22	. . . RETAINER ASSY			01
26	2650132-16	. . . CLOSEOUT ASSY-ENGINE TRUSS FSO 2650132-31	B5000	B5062	NP R
			B5126	B5262	
- 26A	DDA06603-5	. . . CLOSEOUT ASSY-ENGINE TRUSS REF 2650132 REFER TO NOTE 1	B5063	B5125	01
- 26B	2695130-2	. . . CLOSEOUT ASSY-ENGINE TRUSS REFER TO NOTE 3			01 R
- 26C	2650132-31	. . . CLOSEOUT PANEL-ENGINE TRUSS	B5263	& ON	01 R
27	2650132-17	. . . PANEL-CLOSEOUT	B5000	B5262	01 R
- 27A	2650132-32	. . . PANEL-CLOSEOUT	B5263	& ON	01 R
28	2650132-4	. . . HINGE HALF			01
29	2650132-19	. . . DOUBLER			01
30	2650132-18	. . . SPACER			01
- 31	S1389-9	. . . SEALER STRIP			AR
32	2650131-12	. . . HINGE AFT FIRESEAL			01
33	2650132-20	. . . RETAINER ASSY FSO 2650132-33	B5000	B5062	NP R
			B5126	B5262	
- 33A	DDA06603-6	. . . RETAINER ASSY REF 2650132 REFER TO NOTE 1	B5063	B5125	01
- 33B	2695130-3	. . . RETAINER ASSY REFER TO NOTE 3			01 R
- 33C	2650132-33	. . . RETAINER ASSY	B5263	& ON	01 R

NOTE 1—WHEN ORDERING DDA PART NUMBERS, ALSO PROVIDE REFERENCE DRAWING NUMBER SHOWN IN NOMENCLATURE COLUMN.

NOTE 2—AIRPLANES -B5263 AND ON AND AIRPLANES -B5000 THRU -B5062 INCORPORATING CAB-71-02.

NOTE 3—AIRPLANES -B5000 THRU -B5062 INCORPORATING CAB-71-02.

- ITEM NOT ILLUSTRATED

CESSNA®
MODEL 208
 ILLUSTRATED PARTS CATALOG

A87960

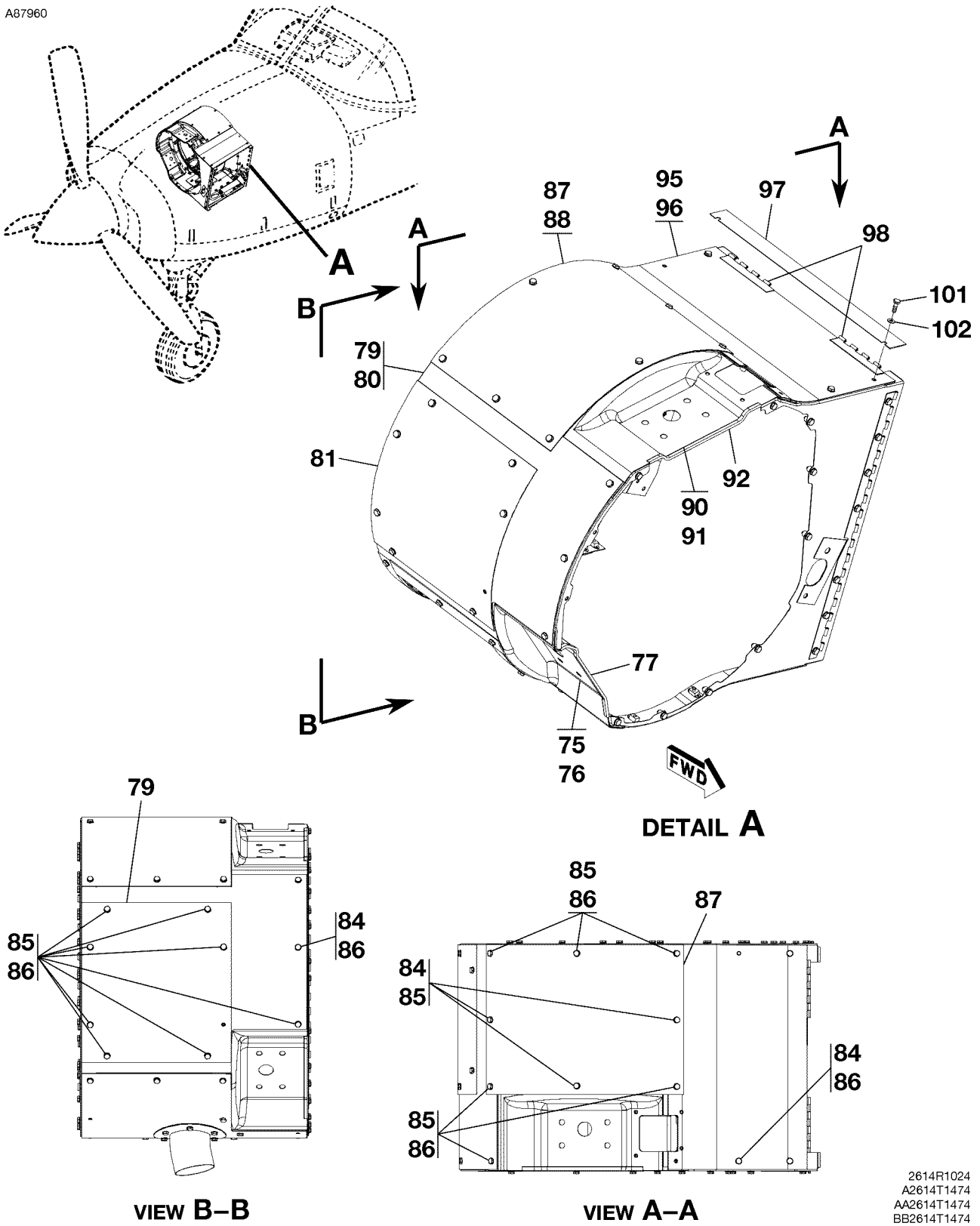

INDUCTION AIR PLENUM INSTALLATION
 FIGURE 02 (SHEET 2)

2614R1024
 A2614T1474
 AA2614T1474
 BB2614T1474

CESSNA®
MODEL 208
 ILLUSTRATED PARTS CATALOG

FIG ITEM	PART NUMBER	NOMENCLATURE	UNITS PER ASSY		
			1	2	3
02					
75	2650131-15	. FIRESEAL ASSEMBLY-ENGINE MOUNT FSO 2650131-23	B5000	B5262	NP R
- 75A	2650131-23	. FIRESEAL ASSEMBLY-ENGINE MOUNT	B5263	& ON	01
76	2650131-16	. FIRESEAL-ENGINE MOUNT FSO 2650131-24	B5000	B5262	NP R
- 76A	2650131-24	. FIRESEAL-ENGINE MOUNT	B5263	& ON	01
77	CM2613-2	. RUBBER			AR
- 77A	S1055-1	. RUBBER-CHANNEL-ALT FOR CM2613-2			AR
- 78	S1389-1	. SEALER STRIP			AR
79	2650132-7	. PANEL ASSY-RH			01
80	2650132-8	. PANEL-RH			01
81	2650132-26	. ACCESS PANEL			01
- 82	S1389-1	. SEALER STRIP			AR
- 83	S1389-2	. SEAL			AR
		ATTACHING PARTS			
84	AN3-4A	. BOLT			10
85	AN3-5A	. BOLT			15
86	NAS1149C0332R	. WASHER			30
		—*—			
87	2650132-5	. PANEL ASSY-UPPER			01
88	2650132-6	. PANEL-UPPER			01
- 89	S1389-1	. SEALER STRIP			AR
90	2650131-17	. FIRESEAL ASSY-ENGINE MOUNT FSO 2650131-24	B5000	B5262	NP R
- 90A	2650131-25	. FIRESEAL ASSY-ENGINE MOUNT	B5263	& ON	01
91	2650131-18	. FIRESEAL-ENGINE MOUNT FSO 2650131-26	B5000	B5262	01 R
- 91A	2650131-26	. FIRESEAL-ENGINE MOUNT	B5263	& ON	01
92	CM2613-2	. RUBBER			AR
- 92A	S1055-1	. RUBBER-CHANNEL-ALT FOR CM2613-2			AR
- 93	S1389-1	. SEALER STRIP			AR
- 94	S1389-2	. SEAL			AR
95	2650132-1	. PANEL ASSY-UPPER LH			01
96	2650132-2	. PANEL-UPPER LH			01
97	2650132-3	. DOUBLER-UPPER			01
98	2650132-4	. HINGE HALF			02
- 99	S1389-1	. SEALER STRIP			AR
- 100	S1389-9	. SEALER STRIP			AR
		ATTACHING PARTS			
101	AN3H5A	. BOLT			02
102	NAS1149C0332R	. WASHER			02
		—*—			

- ITEM NOT ILLUSTRATED

CESSNA®
MODEL 208
 ILLUSTRATED PARTS CATALOG

A87961

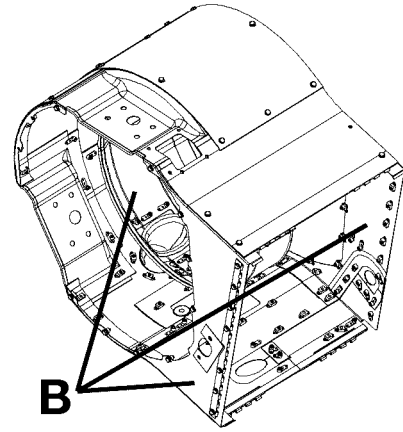
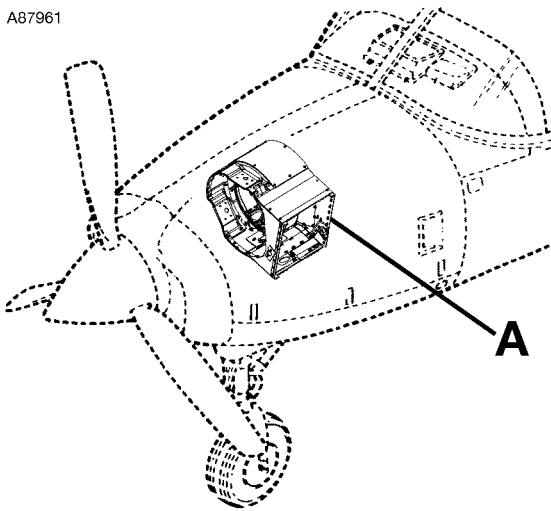

DETAIL A

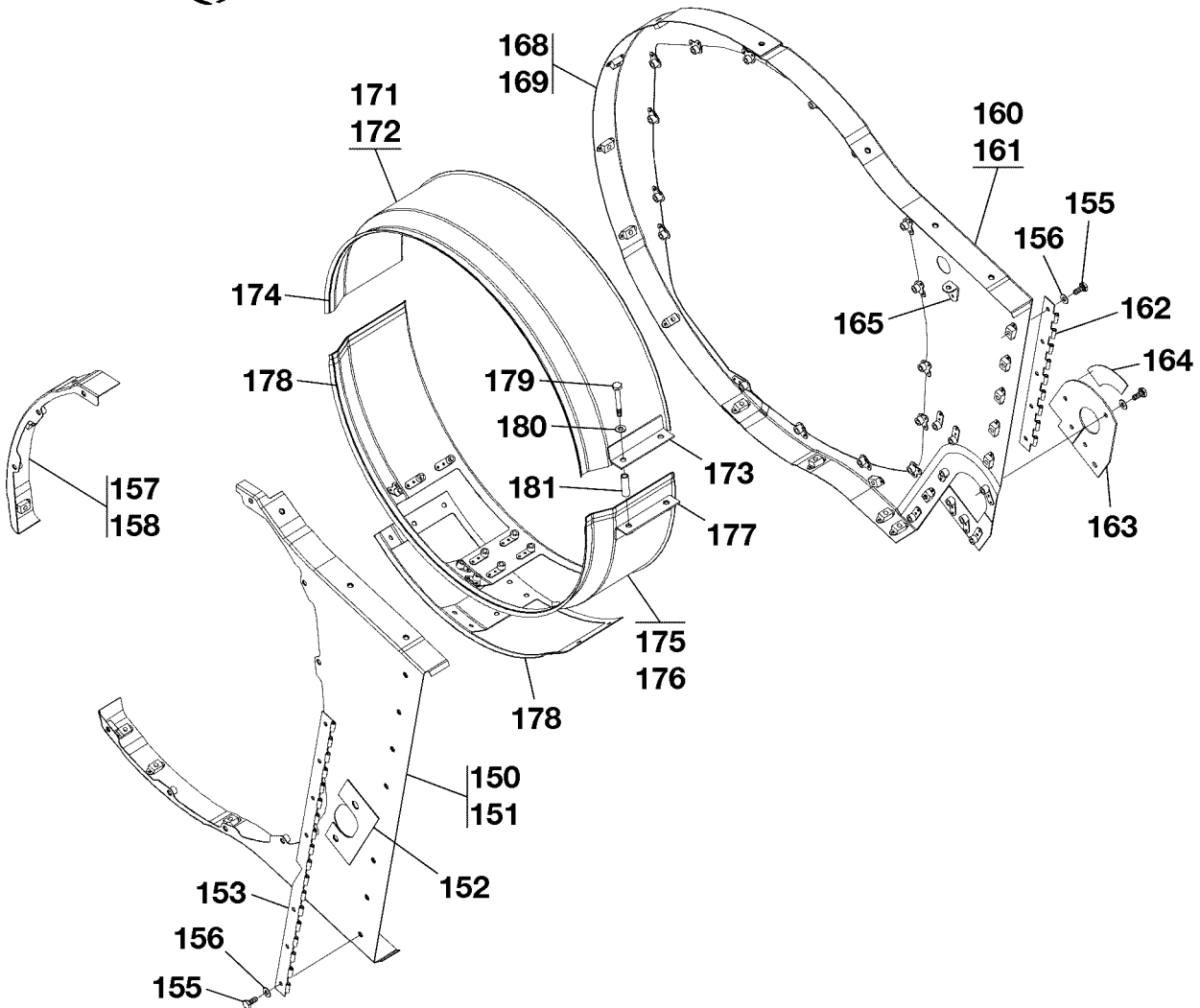

DETAIL B

INDUCTION AIR PLENUM INSTALLATION
 FIGURE 02 (SHEET 3)

2614R1024
 A2614T1474
 B2614T1474

CESSNA®
MODEL 208
ILLUSTRATED PARTS CATALOG

FIG ITEM	PART NUMBER	NOMENCLATURE	UNITS PER ASSY		
			1	2	3
02					
150	2650131-1	. FIRESEAL ASSEMBLY-FORWARD LH FSO 2650131-22	B5000	B5029	NP R
- 150A	DDA06537-1	. FIRESEAL ASSEMBLY-FORWARD LH REF 2650131 REFER TO NOTE 1	B5030	B5262	01 R
- 150B	2650131-21	. FIRESEAL ASSEMBLY-FORWARD LH	B5263	& ON	01
151	2650131-2	. . FIRESEAL-FORWARD LH FSO 2650131-22	B5000	B5029	NP R
- 151A	DDA06537-2	. . FIRESEAL-FORWARD LH REF 2650131 REFER TO NOTE 1	B5030	B5262	01 R
- 151B	2650131-22	. . FIRESEAL-FORWARD LH	B5263	& ON	01
152	2650131-3	. . SPACER			01
153	2650131-4	. . HINGE FWD FIRESEAL			01
- 154	S1389-1	. . SEALER STRIP			AR
		. . ATTACHING PARTS			
155	AN3-3A	. . BOLT			07 R
156	NAS1149C0332R	. . WASHER			07 R
		. . *			
157	2650131-5	. . FIRESEAL ASSY-FOWARD RH			01
158	2650131-6	. . FIRESEAL-FOWARD RH			01
- 159	S1389-1	. . SEALER STRIP			AR
160	2650131-7	. . FIRESEAL ASSY-AFT LH	B5000	B5009	01
- 160A	2650131-19	. . FIRESEAL ASSY-AFT LH FSO 2650131-27	B5010	B5062	NP R
			B5126	B5262	
- 160B	DDA06602-1	. . FIRESEAL ASSY-AFT LH REF 2650131 REFER TO NOTE 1	B5063	B5125	01
- 160C	2695130-4	. . FIRESEAL ASSY REFER TO NOTE 2			01 R
- 160D	2650131-27	. . FIRESEAL ASSY-AFT LH	B5263	& ON	01 R
161	2650131-10	. . FIRESEAL-AFT LH	B5000	B5009	01
- 161A	2650131-20	. . FIRESEAL-AFT LH	B5010	B5062	01
			B5126	& ON	
- 161B	DDA06602-2	. . FIRESEAL-AFT LH REF 2650131 REFER TO NOTE 1	B5063	B5125	01
- 161C	2650131-28	. . FIRESEAL-AFT LH	B5263	& ON	01 R
162	2650131-11	. . HINGE-AFT FIRESEAL			01
163	2650131-9	. . SEAL-AFT			01
164	2650131-8	. . SEAL RETAINER-AFT	B5001	B5062	01
			B5126	& ON	
- 164A	DDA06602-3	. . SEAL RETAINER-AFT REF 2650131 REFER TO NOTE 1	B5063	B5125	01
- 164B	2650131-29	. . SEAL RETAINER-AFT	B5263	& ON	01 R
165	AN743-13	. . BRACKET			01
- 166	S1389-1	. . SEALER STRIP			AR
- 167	S1389-9	. . SEALER STRIP			AR
168	2650131-13	. . FIRESEAL ASSY-AFT RH			01
169	2650131-14	. . FIRESEAL-AFT RH			01
- 170	S1389-1	. . SEALER STRIP			AR
171	2650133-1	. . UPPER BAND ASSY			01
172	2650133-2	. . UPPER BAND			01
173	2650133-4	. . ANGLE			01
174	R441362	. . RUBBER			AR
175	2650133-5	. . LOWER BAND ASSY FSO 2650133-24	B5000	B5179	NP
- 175A	2650133-24	. . LOWER BAND ASSY	B5180	& ON	01
176	2650133-6	. . LOWER BAND FSO 2650133-23	B5000	B5179	NP
- 176A	2650133-23	. . LOWER BAND	B5180	& ON	01
177	2650133-3	. . ANGLE ASSY			01
178	R441362	. . RUBBER			AR
179	AN3-13A	. . BOLT			04
180	NAS1149C0332R	. . WASHER			04
181	NAS43DD3-56FC	. . SPACER			04

NOTE 1—WHEN ORDERING DDA PART NUMBERS, ALSO PROVIDE REFERENCE DRAWING NUMBER SHOWN IN NOMENCLATURE COLUMN.

NOTE 2—AIRPLANES -B5000 THRU -B5062 INCORPORATING CAB-71-02.

R

CESSNA®
MODEL 208
 ILLUSTRATED PARTS CATALOG

A24533

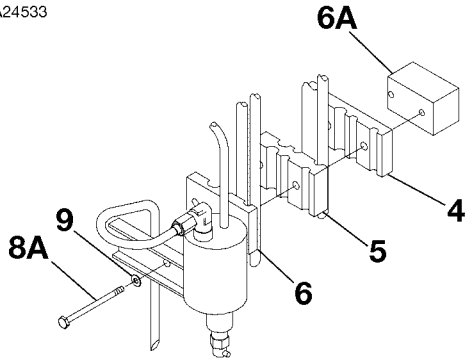

DETAIL B

AIRPLANES 20800330 THRU 20800360

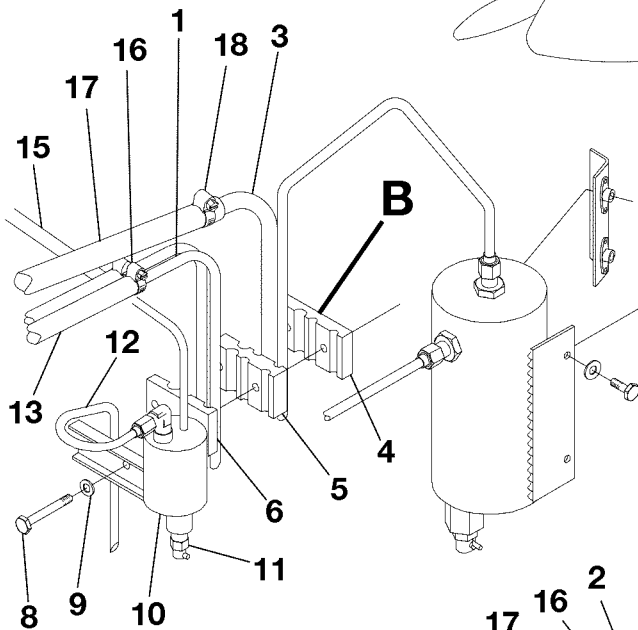
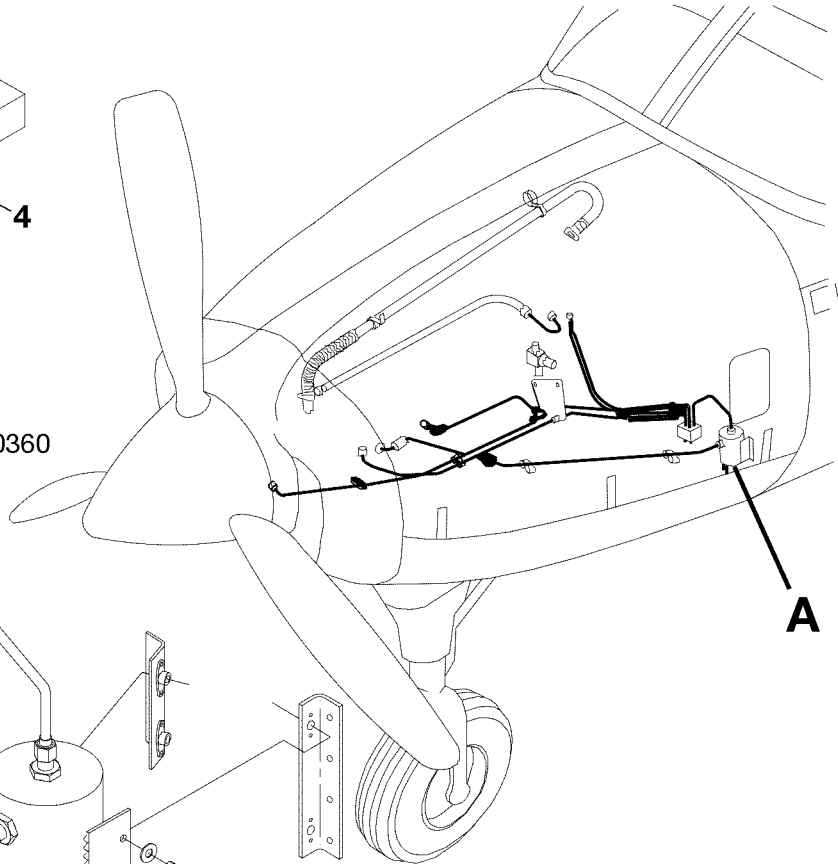

DETAIL A

AIRPLANES 20800144 THRU
 20800329 AND 208B0143 AND ON
 AND AIRPLANES INCORPORATING
 SK208-57

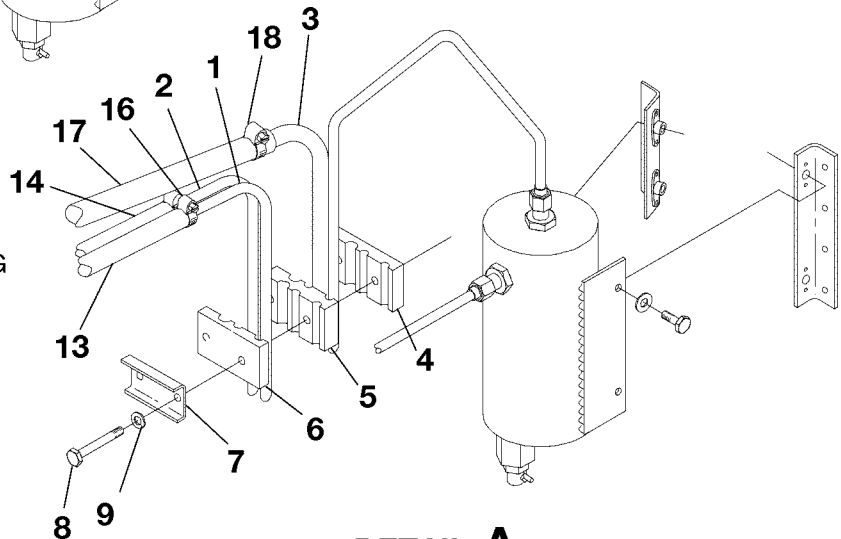

DETAIL A

AIRPLANES 20800001 THRU 20800143 AND
 AIRPLANES 208B0001 THRU 208B0142

2656T1004
 A2656T2004
 A2656T2004A
 B2656T1031

OIL BREATHER AND ENGINE DRAINS INSTALLATION
 FIGURE 01 (SHEET 1)

CESSNA®
MODEL 208
ILLUSTRATED PARTS CATALOG

FIG ITEM	PART NUMBER	NOMENCLATURE	UNITS PER ASSY		
			1	2	3
01		OIL BREATHER AND ENGINE DRAINS INSTALLATION	0001	& ON	RF
-			B0001	B4999	
1	2600100-14	. LINE-PROP OIL SEAL DRAIN			01
2		. LINE-FUEL MANIFOLD DUMP VALVE DRAIN FSO 2656014-1	0001	0143	RF
			B0001	B0142	
3	2600100-16	. LINE-COMBUSTION DRAIN VALVE			01
4	2650050-3	. SPACER-ENGINE DRAIN LINE AFT			01
5	2650050-2	. SPACER-ENGINE DRAIN LINE CENTER			01
6	2650050-1	. SPACER-ENGINE DRAIN LINE FORWARD			01
6A	2656014-14	. SPACER-ENGINE DRAIN LINE	0330	0416	01
- 6B	2656014-15	. SPACER-ENGINE DRAIN LINE	0417	& ON	01
			B1302	& ON	
7	2650051-1	. PLATE-ENGINE DRAIN LINE FSO 2656014-1	0001	0143	NP
			B0001	B0142	
		ATTACHING PARTS			
8	AN3-15A	. BOLT	0001	0329	02
			B0001	B1301	
8A	AN3-26A	. BOLT	0330	0360	02
- 8B	AN3-30A	. BOLT	0361	& ON	02
			B1302	& ON	
9	NAS1149F0332P	. WASHER			02
		_*			
10	2656014-1	. DRAIN CAN ASSY-F.C.U. LUBE OIL REFER TO NOTE 1 AND NOTE 2	0144	& ON	01
			B0143	& ON	
11	0850410-1	. . DRAIN VALVE REFER TO NOTE 2	0144	& ON	01
			B0143	& ON	
12	2656014-6	. . LINE ASSY-DRAIN REFER TO NOTE 2	0144	& ON	01
			B0143	& ON	
13	S2548-4	. HOSE 13.50 IN LG BKI PROP OIL SEAL DRAIN			01
14		. HOSE 27.00 IN LG BKI FUEL MANIFOLD DUMP VALVE DRAIN FSO 2656014-1	0001	0143	RF
			B0001	B0142	
15	S2548-4	. HOSE 22.00 IN LG BKI FUEL MANIFOLD DUMP VALVE DRAIN REFER TO NOTE 1 AND NOTE 2	0144	& ON	01
			B0143	& ON	
16	S2357-1	. CLAMP			04
17	S2548-6	. HOSE 13.50 IN LG BKI COMBUSTION DRAIN			01
18	S2357-3	. CLAMP			02

NOTE 1—WHEN INITIALLY ORDERING PARTS FOR AIRPLANES -0001 THRU -0143 OR B0001 THRU B0142 ORDER 2656014-1 AND S2548-4 TOGETHER.

NOTE 2—AIRPLANES -0144 AND ON AND -B0143 AND ON, AND -0001 THRU -0143 AND -B0001 THRU -B0142 INCORPORATING SK208-57.

CESSNA®
MODEL 208
 ILLUSTRATED PARTS CATALOG

A24536

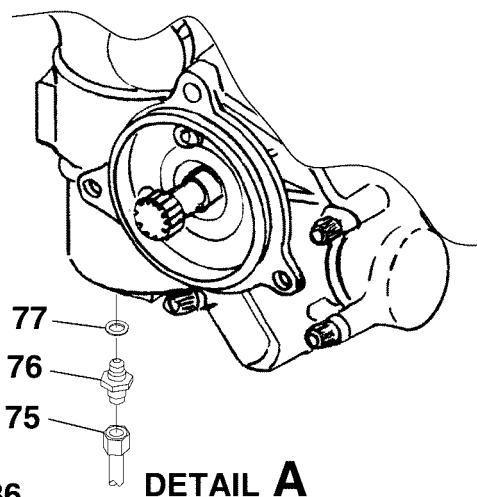
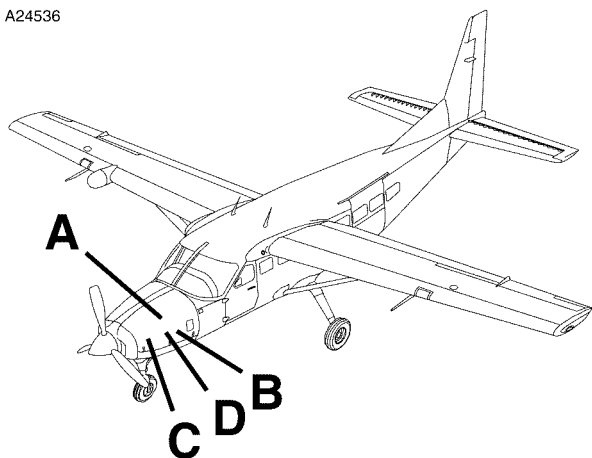

DETAIL A

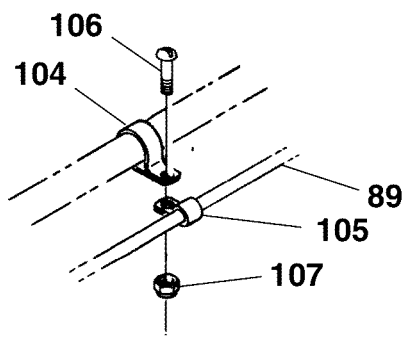

DETAIL D

AIRPLANES 208-0397 AND ON
 AIRPLANES 208B-1173 AND ON

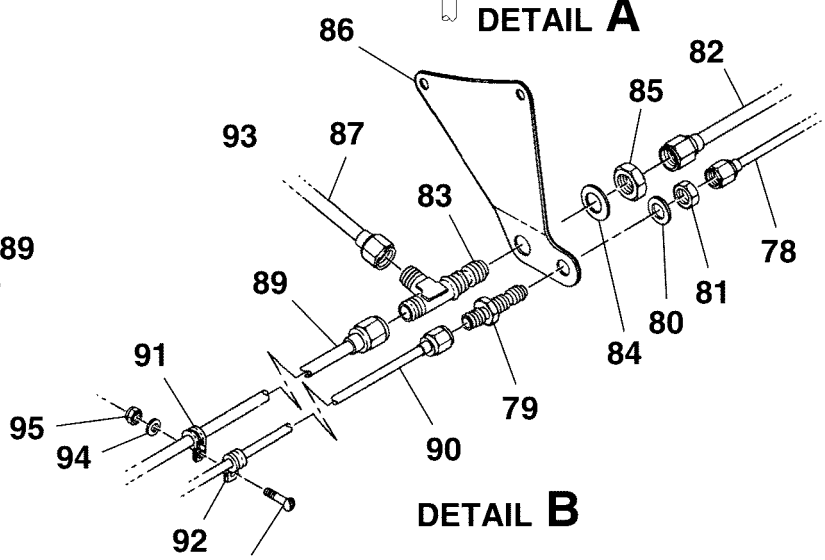

DETAIL B

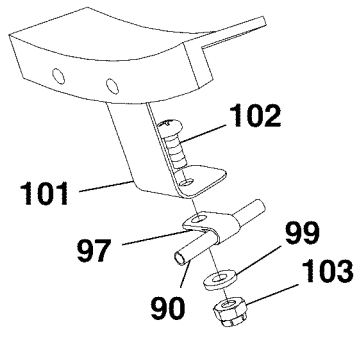

DETAIL C

AIRPLANES 208-0353 AND ON
 AIRPLANES 208B -0929 AND ON

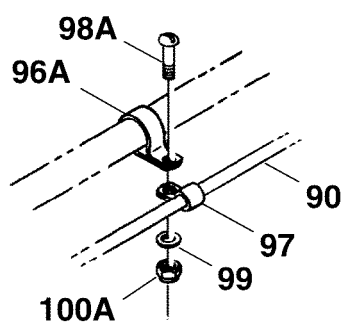

DETAIL C

AIRPLANES 208-0327 THRU -0352
 AIRPLANES 208B-0825 THRU -0928

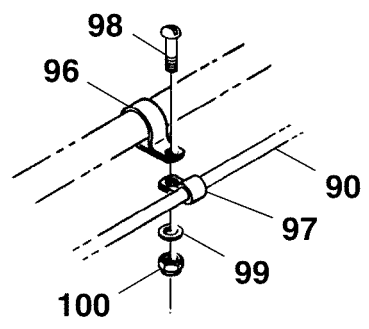

DETAIL C

AIRPLANES 208-0001 THRU -0326
 AIRPLANES 208B THRU -0824

2610T7005
 A2656R1004
 B2656R1010
 B2656R1011
 C2656T1011A
 C2656R1011

OIL BREATHER AND ENGINE DRAINS INSTALLATION
 FIGURE 01 (SHEET 2)

CESSNA®
MODEL 208
ILLUSTRATED PARTS CATALOG

FIG ITEM	PART NUMBER	NOMENCLATURE	UNITS PER ASSY		
			1	2	3
01					
75	2600100-12	. LINE ASSY-FUEL MANIFOLD DUMP VALVE DRAIN			01
76	AS5174-0404	. UNION			01
77	MS28778-4	. PACKING			01
78	2600100-11	. LINE ASSY-PROP OIL SEAL DRAIN	0001	0241	01
- 78A	2600100-64	. LINE ASSY-PROP OIL SEAL DRAIN	B0001	B0434	
			0242	& ON	01
			B0435	& ON	
79	AN832-4D	. UNION			01
- 79A	MS24393D4	. UNION-ALT FOR AN832-4D			01
80	NAS1149F0763P	. WASHER			01
81	AN924-4D	. NUT			01
82	2600100-10	. LINE ASSY-COMBUSTION DRAIN			01
83	AN804D6	. TEE			01
84	NAS1149F0963P	. WASHER			01
85	AN924-6D	. NUT ALT FOR AS5178W06			01 R
- 85A	AS5178W06	. NUT ALT FOR AN924-6D			01 R
86	2650041-1	. BRACKET-DRAIN LINE SUPPORT			01
87	2600100-8	. LINE ASSY-COMBUSTION DRAIN LG 13 IN			01
- 88	MS35489-12	. GROMMET-COMBUSTION DRAIN LINE			01
89	2600100-9	. LINE ASSY-COMBUSTION DRAIN LG 23 IN			01
90	2600100-7	. LINE ASSY-PROP OIL SEAL DRAIN			01
91	MS21919DG6	. CLAMP			01
92	MS21919WDG3	. CLAMP			01
		ATTACHING PARTS			
93	MS35207-263	. SCREW			01
94	NAS1149F0363P	. WASHER			01
95	MS21044N3	. NUT			01
		—*—			
96	AN742D10	. CLAMP	0001	0326	01
			B0001	B0824	
96A	MS21103D20	. CLAMP	0327	0352	01
			B0825	B0928	
97	AN742D3	. CLAMP			01
		ATTACHING PARTS			
98	MS35207-263	. SCREW	0001	0326	01
			B0001	B0824	
98A	MS35207-265	. SCREW	0327	0352	01
			B0825	B0928	
99	NAS1149F0363P	. WASHER			01
100	MS21044N3	. NUT	0001	0326	01
			B0001	B0824	
100A	MS21042L3	. NUT	0327	0352	01
			B0825	B0928	
		—*—			
101	2650113-4	. BRACKET	0353	& ON	01
			B0929	& ON	
		ATTACHING PARTS			
102	MS35207-263	. SCREW	0001	& ON	01
			B0001	& ON	
103	MS21045L3	. NUT	0353	& ON	01
			B0929	& ON	
		—*—			
104	MS21919WDG17	. CLAMP	0397	& ON	01
			B1173	& ON	
105	MS21919WDG6	. CLAMP	0397	& ON	01
			B1173	& ON	
106	AN520-10R8	. SCREW	0397	& ON	01
			B1173	& ON	
107	MS21042L3	. NUT	0397	& ON	01
			B1173	& ON	

- ITEM NOT ILLUSTRATED

CESSNA®
MODEL 208
 ILLUSTRATED PARTS CATALOG

A24538

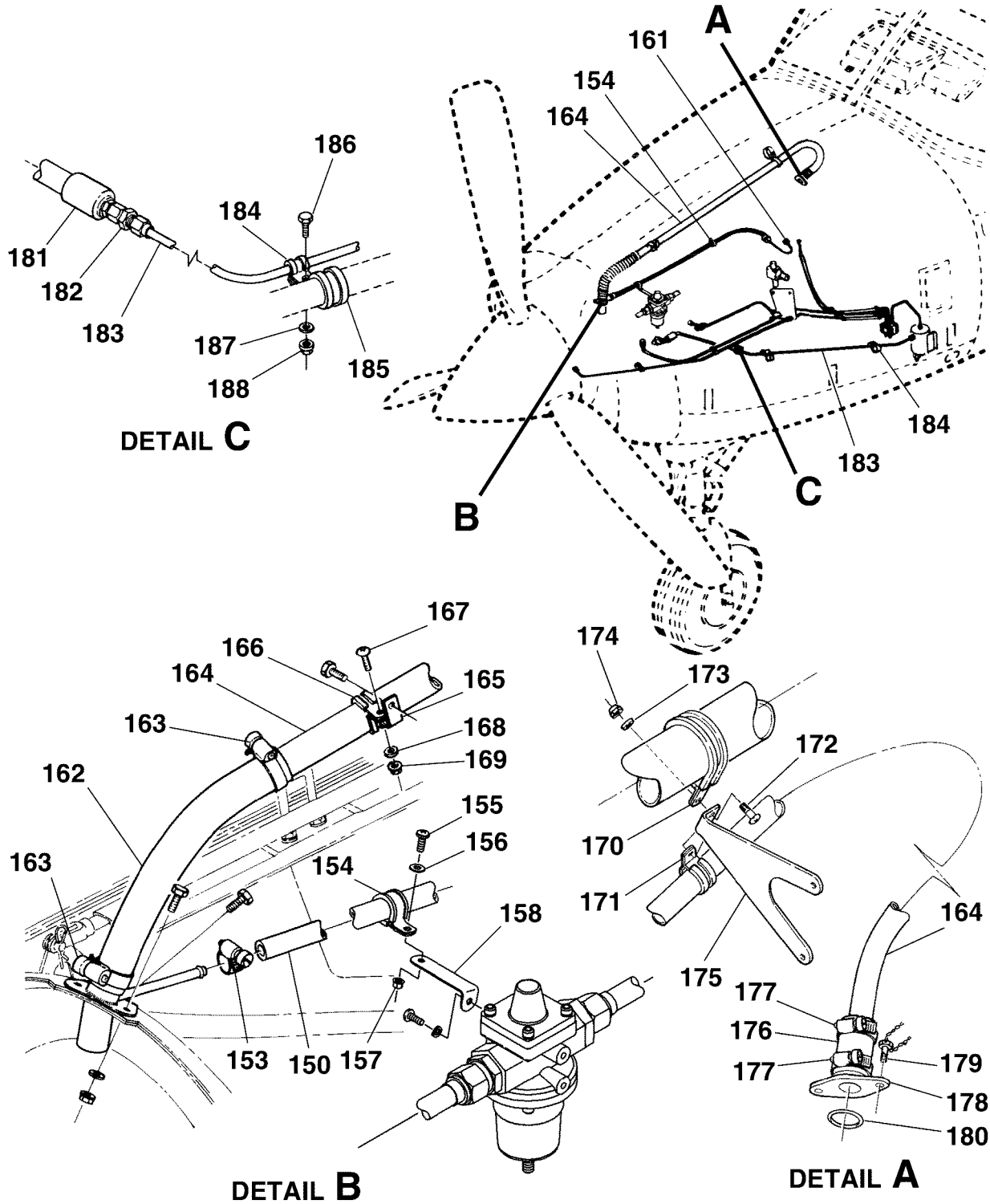

OIL BREATHER AND ENGINE DRAINS INSTALLATION
 FIGURE 01 (SHEET 3)

26561004
 A26561005
 B26561001A
 C26561003

CESSNA®
MODEL 208
ILLUSTRATED PARTS CATALOG

FIG ITEM	PART NUMBER	NOMENCLATURE	UNITS PER ASSY	
			1 2 3 4 5 6 7	
01				
150	S2554-4	. HOSE 36.00 IN LG BKI STARTER/GENERATOR OIL DRAIN		01
- 151	S2554-4	. HOSE 22.00 IN LG BKI STARTER/GENERATOR OIL DRAIN USED WITH AIR CONDITIONING TEE TO EXHAUST DRAIN	0140 & ON	01
- 152	S2554-4	. HOSE 10.50 IN LG BKI STARTER/GENERATOR OIL DRAIN USED WITH AIR CONDITIONING GENERATOR TO TEE	0140 & ON	01
		ATTACHING PARTS		
153	S2357-1	. CLAMP		02
154	MS21919DG10	. CLAMP		02
155	MS35207-263	. SCREW		02
156	NAS1149F0332P	. WASHER		02
157	MS21042-3	. NUT		02
158	S2300-19	. BRACKET		01
- 159	MS35206-263	. SCREW		01
- 160	MS35338-100	. WASHER-LOCK		01
		—*—		
161	2600100-20	. LINE ASSY-STARTER/GENERATOR OIL DRAIN		01
162	S51-14	. HOSE-OVERBOARD OIL BREATHER 12.50 IN LG ALT FOR R221520		01
- 162A	R221520	. HOSE-OVERBOARD OIL BREATHER 12.50 IN LG ALT FOR S51-14		01
		ATTACHING PARTS		
163	S1891-12S	. CLAMP		02
		—*—		
164	2650085-4	. TUBE		01
		ATTACHING PARTS		
165	S2300-24	. BRACKET		01
166	MS21919DG14	. CLAMP		01
167	MS35207-263	. SCREW		01
168	NAS1149F0363P	. WASHER		01
169	MS21042-3	. NUT		01
170	MS21919DG32	. CLAMP		01
171	MS21919DG14	. CLAMP		01
172	AN3-5A	. BOLT		01
173	NAS1149F0363P	. WASHER		01
174	MS21042-3	. NUT		01
		—*—		
175		. MOUNTING BRACKET-TUBE ASSY AFT REFER TO 71-60-01 FIGURE 01		RF
176	S51-14-8	. HOSE		01
		ATTACHING PARTS		
177	S1891-12S	. CLAMP		02
		—*—		
178	5950028-10	. BREATHER VENT ASSY-OVERBOARD OIL BREATHER		01
		ATTACHING PARTS		
179	AN3H3A	. BOLT		02
		—*—		
180	MS28775-022	. O-RING		01
181	S2495-4-000-0145	. HOSE ASSY FSO S2808-4-0144	0001 0260	01
- 181A	S2808-4-0144	. HOSE ASSY	B0001 B0586 0261 & ON B0587 & ON	01
182	MS24392-4	. UNION	0001 0416	01
- 182A	AS5174-0404	. UNION	0417 & ON B1320 & ON	01
183	2600100-24	. LINE ASSY-FUEL MANIFOLD DRAIN	0242 0360	01
- 183A	2600100-66	. LINE ASSY-FUEL MANIFOLD DRAIN	B0001 B1301 0361 & ON B1302 & ON	01
		ATTACHING PARTS		
184	MS21919WDG4	. CLAMP		02
185	MS21919DG18	. CLAMP		02
186	AN3-5A	. BOLT		02
187	NAS1149F0363P	. WASHER		02
188	MS21042-3	. NUT		02
		—*—		

- ITEM NOT ILLUSTRATED

CESSNA®
MODEL 208
ILLUSTRATED PARTS CATALOG

A24540

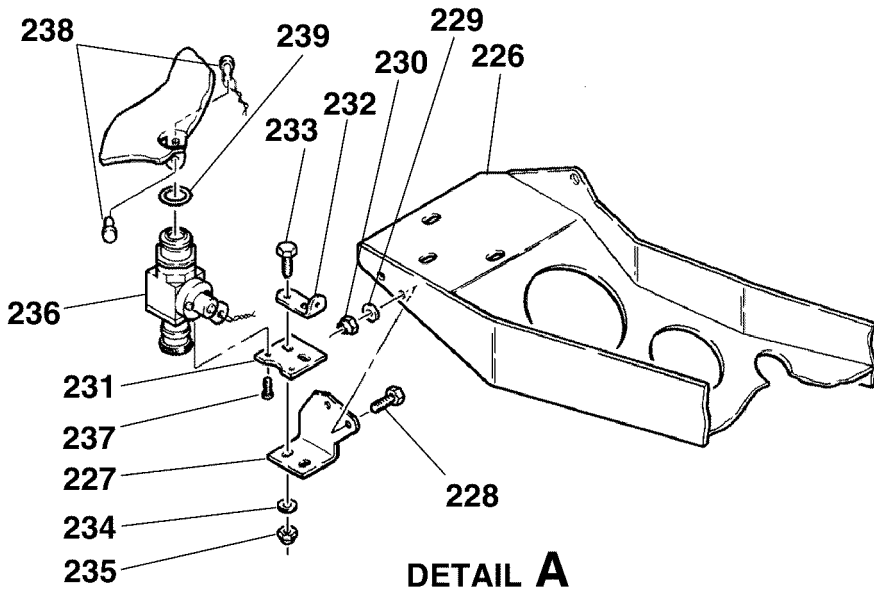
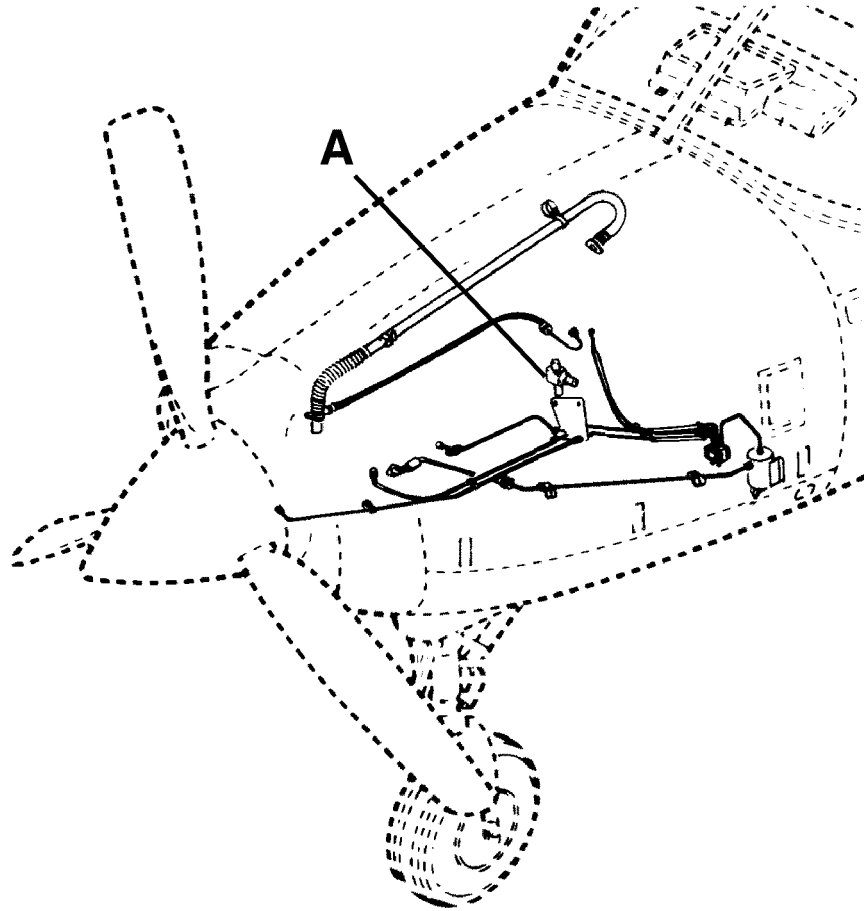

DETAIL A
OIL BREATHER AND ENGINE DRAINS INSTALLATION
FIGURE 01 (SHEET 4)

26561004
A26562002

CESSNA®
MODEL 208
 ILLUSTRATED PARTS CATALOG

FIG ITEM	PART NUMBER	NOMENCLATURE	UNITS
			PER ASSY
		1 2 3 4 5 6 7	
01			
- 225		. DELETED-NOT USED	
226		. . BRACKET ASSY-ALTERNATOR REFER TO 24-36-01 FIGURE 01	RF
227	2601179-3	. . BRACKET-DRAIN VALVE MOUNT ATTACHING PARTS	01
228	AN3-5A	. . BOLT	02
229	NAS1149F0363P	. . WASHER	02
230	MS21045L3	. . NUT —*—	02
231	2601179-2	. . MOUNT-DRAIN VALVE	01
232	2601179-4	. . BRACKET ATTACHING PARTS	01
233	AN3-5A	. . BOLT	02
234	NAS1149F0363P	. . WASHER	02
235	MS21045L3	. . NUT —*—	02
236	S2669-1	. . VALVE-OIL DRAIN ATTACHING PARTS	01
237	MS35275-215	. . SCREW	02
238	MS20392-2C9	. . PIN	02
239	M83248/1-016	. . O-RING —*—	01

- ITEM NOT ILLUSTRATED

CESSNA®
MODEL 208
 ILLUSTRATED PARTS CATALOG

A87746

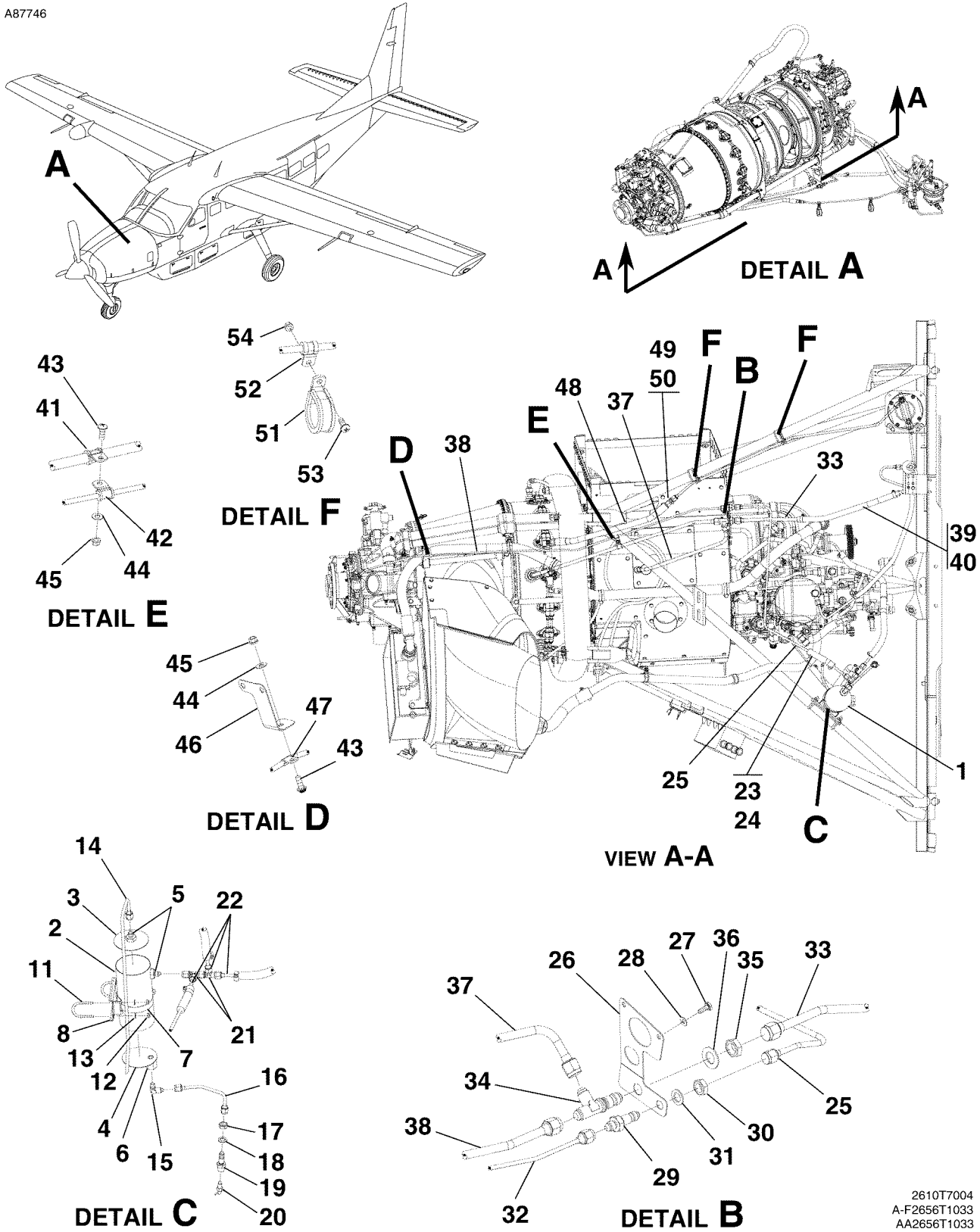

OIL BREATHER AND ENGINE DRAINS INSTALLATION
 FIGURE 02 (SHEET 1)

2610T7004
 A-F2656T1033
 AA2656T1033

CESSNA®
MODEL 208
ILLUSTRATED PARTS CATALOG

FIG ITEM	PART NUMBER	NOMENCLATURE	1 2 3 4 5 6 7							UNITS PER ASSY	
02		OIL BREATHER AND ENGINE DRAINS INSTALLATION								B5000 & ON	RF
-											
1	2656011-18	. CAN ASSEMBLY-OIL									01
2	2656011-3	. CAN									01
3	2656011-4	. END PLATE									01
4	2656011-5	. END PLATE									01
5	2656011-6	. FITTING									01
6	2656011-7	. BOSS									01
7	S1891-48S	. CLAMP									01
8	2601260-2	. SUPPORT BRACKET ASSY									01
- 9	2601260-3	. CHANNEL SUPPORT									01
- 10	2601260-4	. SADDLE									01
11	2601260-5	. CLAMP BOLT									01
12	MS21083N3	. NUT									04
- 12A	NAS1291C3	. NUT-ALT FOR MS21083N3									04
13	NAS1149D0332K	. WASHER									04
14	2650085-14	. VENT TUBE ASSY									01
15	MS20822-4D	. ELBOW									01
16	2650085-15	. DRAIN TUBE ASSY									01
17	AN924-4D	. NUT									02
18	NAS1149F0763P	. WASHER									01
19	2650085-13	. BULKHEAD FITTING									01
20	0850410-1	. DRAIN VALVE									01
21	CM3686D04-04-04	. TEE ALT FOR 7M151DA4L									02
- 21A	7M151DA4	. TEE ALT FOR CM3686D04-04-04									02
- 21B	7M151DA4L	. TEE ALT FOR CM3686D04-04-04									02
22	2650085-10	. TUBE ASSY									02
23	S2554-4-3.00	. HOSE									01
24	S2357-1	. CLAMP									02
25	2600100-64	. LINE ASSY									01
26	2650118-6	. BRACKET-DRAIN LINES									01
		ATTACHING PARTS									
27	AN3-4A	. BOLT									02
28	NAS1149F0332P	. WASHER									02
		*_									
29	AN832-4D	. UNION									01
- 29A	MS24393D4	. UNION-ALT FOR AN832-4D									01
30	AN924-4D	. NUT									01
31	NAS1149F0763P	. WASHER									01
32	2600100-7	. LINE ASSY									01
33	2600100-10	. LINE ASSY									01
34	AN804D6	. TEE									01
35	AN924-6D	. NUT ALT FOR AS5178W06									01
- 35A	AS5178W06	. NUT ALT FOR AN924-6D									01 R
36	NAS1149F0963P	. WASHER									01
37	2600100-8	. LINE ASSY									01
38	2600100-9	. LINE ASSY									01
39	S2548-6-13.5	. HOSE									01
40	S2357-3	. CLAMP									01
41	MS21919WDG6	. CLAMP									01
42	MS21919WDG3	. CLAMP									01
43	MS35207-263	. SCREW									02
44	NAS1149F0332P	. WASHER									02
45	MS21042-3	. NUT									02
- 45A	NAS1291X3	. NUT-ALT FOR MS21042-3									02
46	2650113-4	. BRACKET									01
47	AN742D3	. CLAMP									01
48	S2808-4-0144	. HOSE ASSY									01
49	AS5174D0404	. UNION							V81343		01
50	2656001-25	. TUBE ASSY-FUEL MAIN DRAIN									01
51	MS21919WDG18	. CLAMP									02
52	MS21919WDG4	. CLAMP									02
53	MS35207-263	. SCREW									02
- 53A	NAS1291X3	. NUT-ALT FOR MS21042-3									02
54	MS21042-3	. NUT									02

- ITEM NOT ILLUSTRATED

CESSNA®
MODEL 208
 ILLUSTRATED PARTS CATALOG

A87747

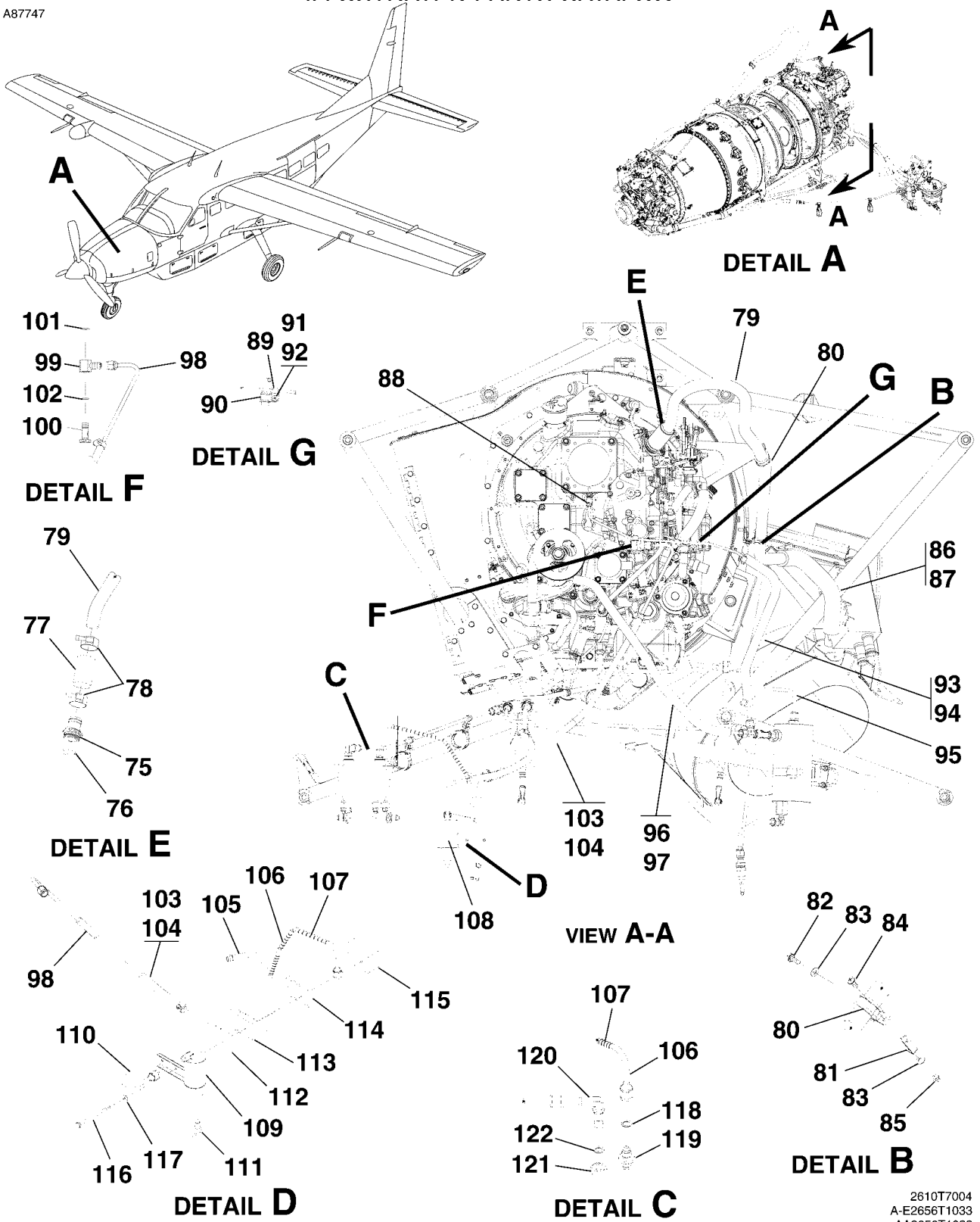

OIL BREATHER AND ENGINE DRAINS INSTALLATION
 FIGURE 02 (SHEET 2)

2610T7004
 A-E2656T1033
 AA2656T1033

CESSNA®
MODEL 208
 ILLUSTRATED PARTS CATALOG

FIG ITEM	PART NUMBER	NOMENCLATURE	UNITS
			PER ASSY
		1 2 3 4 5 6 7	
02			
75	2650118-2	. BREATHER VENT ASSY	01
76	MS28775-022	. O-RING V81343	01
77	S51-14-8	. HOSE	01
78	S1891-12	. CLAMP	01
79	2650085-4	. TUBE	01
80	MS21919WDG14	. CLAMP	02
81	S2300-24	. BRACKET	01
82	AN3-4A	. BOLT	01
83	NAS1149F0332P	. WASHER	01
84	MS35207-265	. SCREW	01
85	MS21042-3	. NUT	01
- 85A	NAS1291X3	. NUT-ALT FOR MS21042-3	01
86	S51-14-50	. HOSE	01
87	S1891-12	. CLAMP	02
88	2600100-20	. LINE ASSY-S/G DRAIN	01
		ATTACHING PARTS	
89	MS21919WDG3	. CLAMP 96906 V96906	01
90	MS21919WCJ8	. CLAMP	01
91	MS35207-263	. SCREW	01
92	MS21042-3	. NUT	01
- 92A	NAS1291X3	. NUT-ALT FOR MS21042-3	01
		-*	
93	S2554-4-17.00	. HOSE	01
94	S2357-1	. CLAMP	02
95	2650085-14	. VENT TUBE ASSY	01
96	S2554-4-24.00	. HOSE	01
97	S2357-1	. CLAMP	02
98	2650118-7	. TUBE ASSY-S/G DRAIN	01
99	NAS552-4D	. ELBOW	01
100	NAS551-4D	. BOLT	01
101	MS28778-4	. PACKING	01
102	MS28775-011	. O-RING	01
103	S2548-4-22.00	. HOSE	02
104	S2357-1	. CLAMP	01
105	2600100-16	. TUBE	01
106	2656001-24	. TUBE ASSY	01
107	H990004	. SPIRAL WRAP	AR
108	2656014-1	. DRAIN CAN ASSY	01
109	2656014-2	. DRAIN CAN WELD ASSY	01
110	2656014-6	. LINE ASSY	01
111	0850410-1	. DRAIN VALVE	01
112	2650050-1	. SPACER	01
113	2650050-2	. SPACER	01
114	2650050-3	. SPACER	01
115	2656014-15	. SPACER	01
116	AN3-30A	. BOLT	02
117	NAS1149F0363P	. WASHER	02
118	MS29512-04	. O-RING V81343	01
119	AS5174J0404	. UNION V81343	01
120	AN833-4J	. ELBOW	01
121	AS5178J04	. NUT	01
122	MS29512-04	. O-RING	01

- ITEM NOT ILLUSTRATED